

SITE PLAN

Borrower/Client **Hugo E. and Donna Artaza**
 Property Address **1406 Rustic Knolls**
 City **Katy** County **Harris** State **TX**
 Lender **Trinity Mortgage Company**

Zip Code **77450**

J. Ramirez
[Signature]

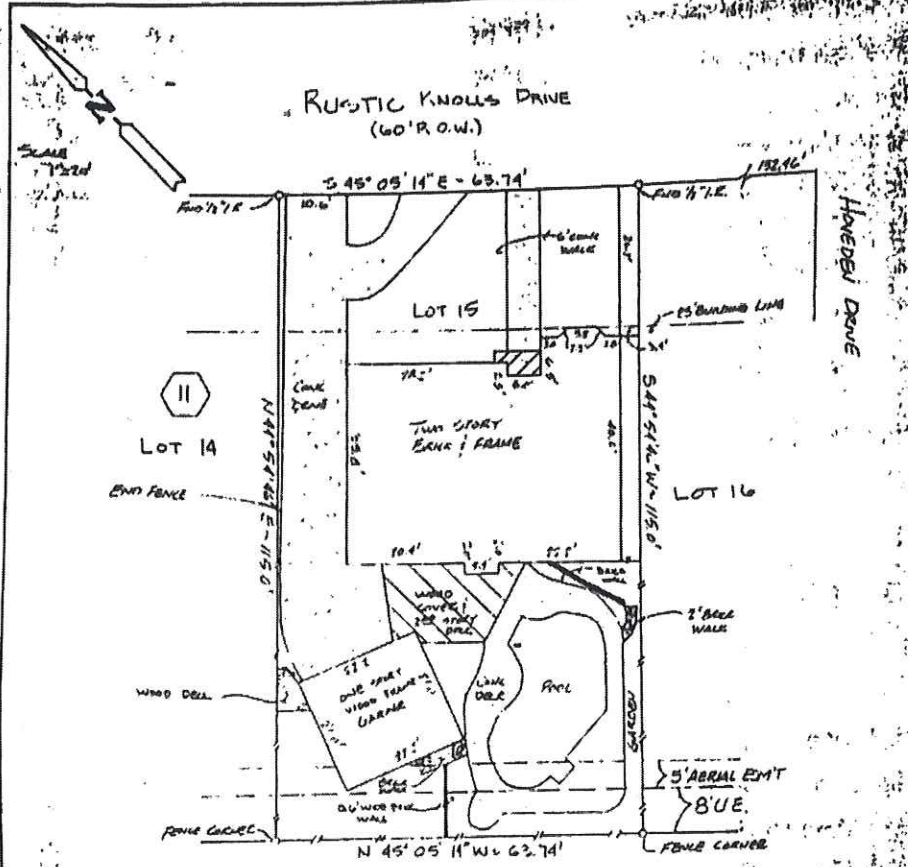

NOTES: 1) FENCE AS SHOWN
 2) H.L.P. ADJUT FOR SERVICE
 BY FILE NO 695116

SUBDIVISION NOTTINGHAM COUNTRY	SECTION 8 PARTIAL REPLAT	BLOCK 11	LOT 15
RECORDATION VOLUME 289, P. 26 H.C.M.R.	COUNTY HARRIS	STATE TEXAS	SURVEY 11
LENDER HARBOR FINANCIAL	TITLE CO. COMMONWEALTH LAND TITLE CO OF HOUSTON	DEED NO. 08210941	
PURCHASER HUGO E. ARTAZA & DONNA J. ARTAZA			
ADDRESS: 1406 RUSTIC KNOWLS DRIVE			

DATE: **Dec 1st** in the 1988
 This map is to be in force for a period of **10** years from the date of recording.
 This map is to be recorded in the Federal Insurance Administration designated Flood Hazard Area by Community Panel no **480287-0290F**
 dated **12/29, 1988**



I do hereby certify that this survey was this day made on the ground and that the same correctly represents the property legally described herein for an attached deed. That the same found at the time of this survey show the improvements and that there are no encroachments thereon on the ground, except as shown.
Neil F. Reno 8/12/88

FIELD WORK	8-12-88	G.R.
DRAFTED BY	8-12-88	R.V.
CHECKED BY	8-12-88	N.R.
KEY MAP NO.	186 F.	

DUNGEY & ASSOCIATES, INC.
 14516 Biterhite Pkwy 8104
 Houston, Texas 77077
 (713) 688-9748