

SCALE 1" = 25'

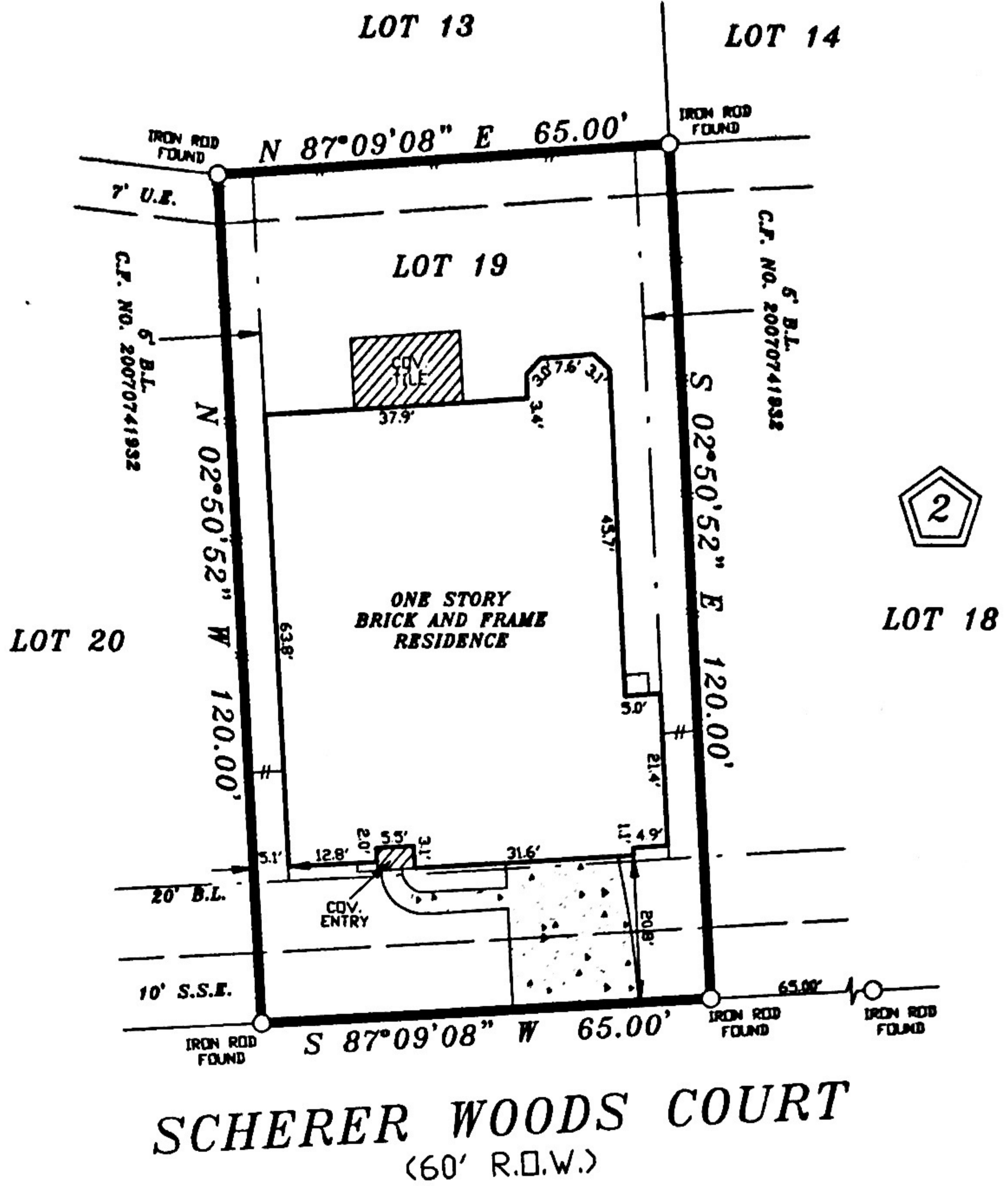

**SCHERER WOODS COURT**  
(60' R.O.W.)

- NOTES:  
 1. RESTRICTIVE COVENANTS AS RECORDED UNDER FILM CODE NO. 618187, H.C.M.R.  
 2. BUILDING LINE RESTRICTIONS AS RECORDED UNDER C.F. NO. 20070741932 R.P.R.H.C.T.

LOT:	19	BLOCK:	2	SUBDIVISION:	TREELINE
COUNTY:	HARRIS	STATE:	TEXAS	RECORDATION:	FILM CODE NO. 618187, H.C.M.R.
PURCHASER:					TROY A. KYLE AND GARRY WAYNE KYLE JR.
ADDRESS:					12310 SCHERER WOODS COURT
TITLE CO.:					STEWART TITLE
					JOB NO. 06-10-19
					FIELD WORK 10/7/2019 JZ
					DRAFTING 10/7/2019 JL
					FINAL CHECK 10/7/2019 SR
					KEY: 328 M

COPPERFIELD SURVEYING CO.

COPPERFIELD SURVEYING  
 18062 F.M. 529 ROAD  
 SUITE 115  
 CYPRESS, TEXAS 77433  
 TEL (281)815-7154

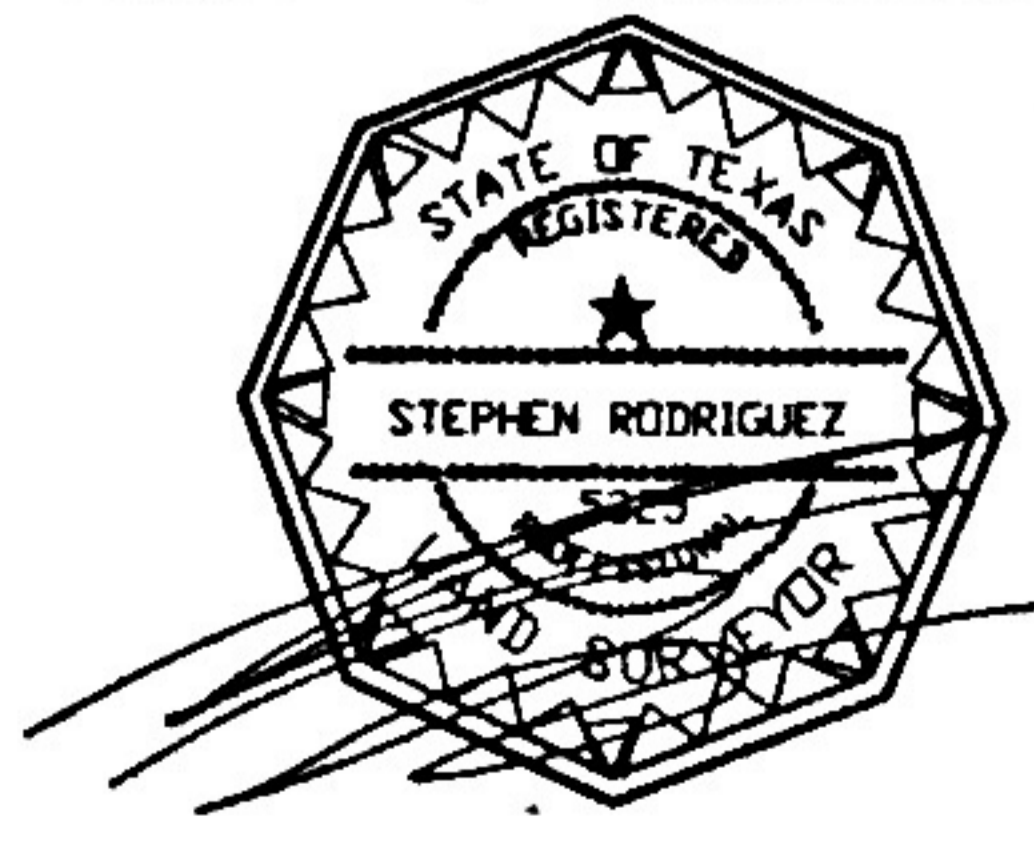

10/7/2019

I DO HEREBY CERTIFY THAT THIS SURVEY WAS MADE ON THE GROUND UNDER MY SUPERVISION AND THAT IT CORRECTLY REPRESENTS THE FACTS FOUND AT THE TIME OF THE SURVEY. THERE ARE NO ENCROACHMENTS APPARENT EXCEPT AS SHOWN.  
 STEPHEN RODRIGUEZ R.P.L.S. No. 5325

THE SURVEYOR HAS NOT ABSTRACTED SUBJECT PROPERTY. THIS SURVEY IS BASED ON TITLE COMMITMENT LISTED BELOW AND PLAT OF RECORD SHOWN.

THIS SURVEY IS GOOD FOR THIS TRANSACTION ONLY.

GF. No. 520314

SUBJECT PROPERTY IS NOT LOCATED IN A FEDERAL INSURANCE ADMINISTRATION DESIGNATED FLOOD HAZARD AREA ZONE "X" AS PER MAP 4920L PANEL 240 M DATED 10-16-2013

THE FLOOD INFORMATION IS FROM A F.E.M.A. MAP. WE ARE NOT RESPONSIBLE FOR ITS ACCURACY.