

GF NO. 573435-M AMERICAN TITLE
 ADDRESS: 31 SOUTH DOWNY WILLOW CIRCLE
 THE WOODLANDS, TEXAS 77382
 BORROWER: PERCY LORMAND III

LOT 8, BLOCK 1 THE WOODLANDS, VILLAGE OF ALDEN BRIDGE, SECTION 60

ACCORDING TO THE MAP OR PLAT THEREOF RECORDED
 IN CABINET K, SHEET 142 OF THE MAP RECORDS
 OF MONTGOMERY COUNTY, TEXAS

SCALE: 1" = 40'

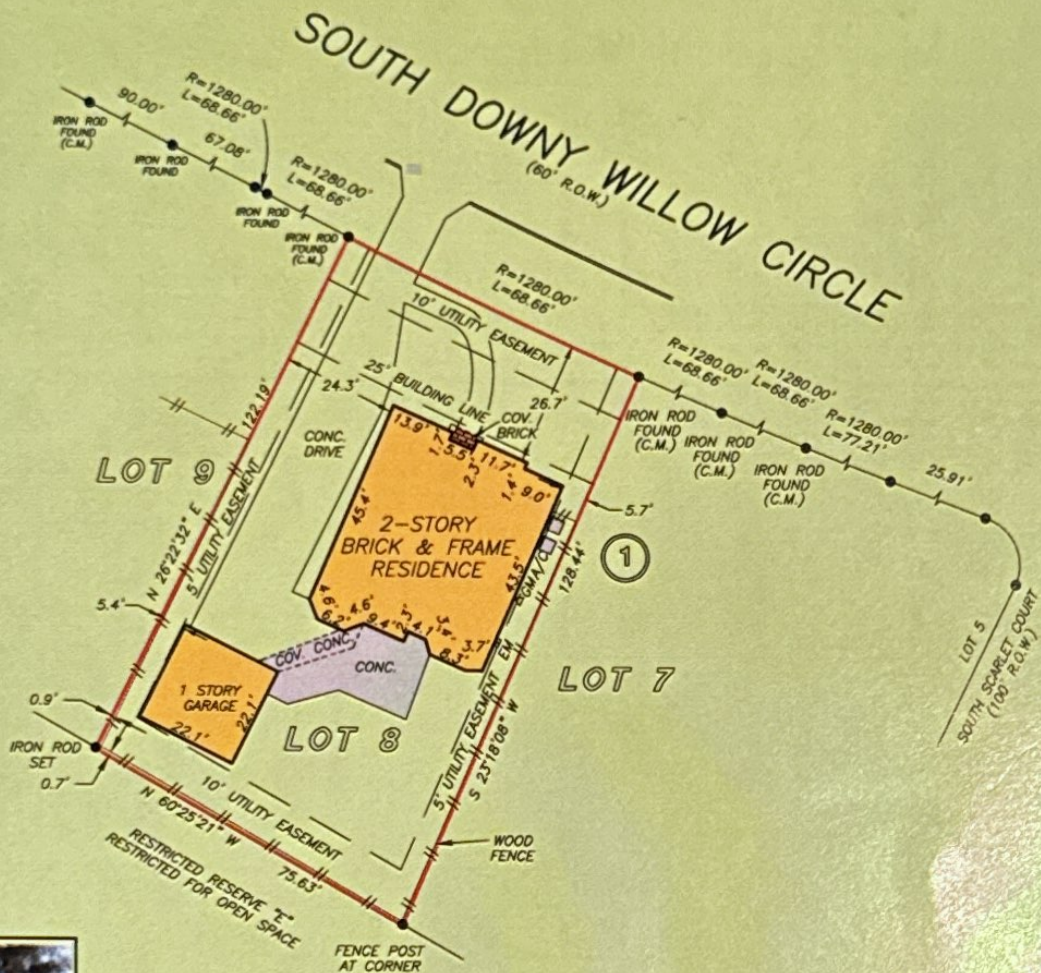

NOTE: EASEMENT FOR UTILITIES 10' WIDE ALONG THE FRONT AND REAR, AND 5' WIDE ALONG THE SIDE PROPERTY LINES AS RECORDED IN MCCC NO. 9348561.

THIS PROPERTY DOES NOT LIE WITHIN THE 100 YEAR FLOOD PLAIN AS PER FIRM PANEL NO. 48339C 0510 F MAP REVISION: 12/19/1996 ZONE X BASED ONLY ON VISUAL EXAMINATION OF MAPS. INACCURACIES OF FEMA MAPS PREVENT EXACT DETERMINATION WITHOUT DETAILED FIELD STUDY

A SUBSURFACE INVESTIGATION WAS BEYOND THE SCOPE OF THIS SURVEY

RECORD BEARING: CABINET K, SHEET 142 M.C.M.R.

DRAWN BY: KL

I HEREBY CERTIFY THAT THIS SURVEY WAS MADE ON THE GROUND, THAT THIS PLAT CORRECTLY REPRESENTS THE FACTS FOUND AT THE TIME OF SURVEY AND THAT THERE ARE NO ENCROACHMENTS APPARENT ON THE GROUND, EXCEPT AS SHOWN HEREON. THIS SURVEY IS CERTIFIED FOR THIS TRANSACTION ONLY AND ABSTRACTING PROVIDED IN THE ABOVE REFERENCED TITLE COMMITMENT WAS RELIED UPON IN PREPARATION OF THIS SURVEY.

ALLEN D. HUGHES
 PROFESSIONAL LAND SURVEYOR
 NO. 3891
 JOB NO. 05-06272
 JUNE 17, 2005

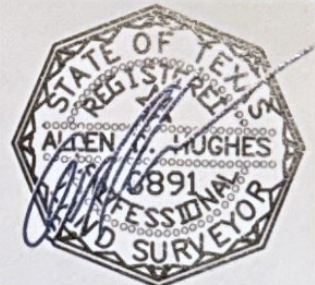

A
 AMERICAN TITLE
 ANGI JONES
 281-364-0106



PRECISION SURVEYORS, INC.

1-800-LANDSURVEY 281-496-1586
 1-800-526-3787 FAX 281-496-1867
 14925 MEMORIAL DRIVE SUITE 8100 HOUSTON, TEXAS 77078