

Preciss Land Surveying, Inc.
 4825 Eastover Dr.
 Mesquite, Tx 76149
 Ph. 972.861.7072 Fx. 1.888.438.1273
 Firm Registration Number: 10146100

LARRY L. ROSS AND
 WIFE, PEGGY L. ROSS
 DOC. NO. S685123
 D.R.H.C.T.

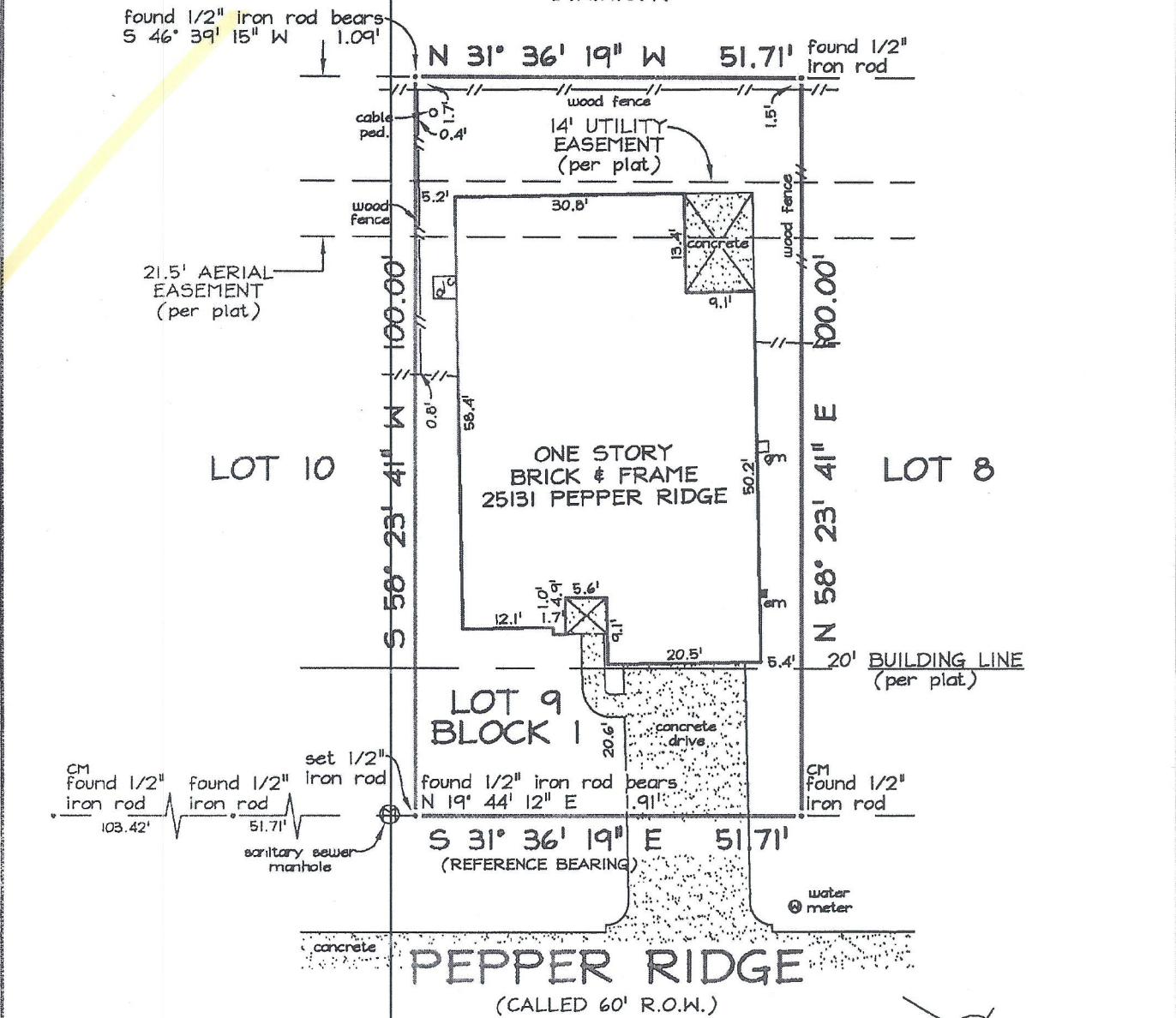

NOTES:
 CM = CONTROLLING MONUMENT.
 BEARINGS ARE BASED ON THE RECORDED PLAT REFERENCED BELOW.
 THIS PROPERTY IS SUBJECT TO ANY AND ALL PARENT PLATS, EASEMENTS,
 RESTRICTIONS AND COVENANTS IN SCHEDULE B OF THE TITLE COMMITMENT LISTED
 HEREON AND IN EFFECT PRIOR TO SAID PLATS, IF NOT EXTINGUISHED BY SAID PLATS OR
 OTHER INSTRUMENT, AND CITY/COUNTY ORDINANCES IN EFFECT AT THE TIME OF CONSTRUCTION.
 THIS IS A SURVEY OF THE PROPERTY AS DESCRIBED IN SCHEDULE A OF THE TITLE COMMITMENT LISTED
 HEREON AND WAS PREPARED PURSUANT TO THE INFORMATION CONTAINED THEREIN, OTHER INTERESTS MAY EXIST.

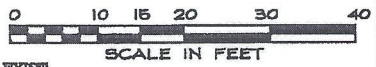

THIS IS TO DECLARE that on this date a survey was made on the ground, under my direction and supervision of the property located at 25131 PEPPER RIDGE, and Being Lot Nine (9), in Block One (1), of LEXINGTON WOODS, SEC. 9, an addition in Harris County, Texas, according to the Map or Plat thereof recorded in Film Code No. 524164, of the Map Records of Harris County, Texas.

The subject property does not appear to lie within the limits of a 100-year flood hazard zone according to the map published by the Federal Emergency Management Agency, and has a Zone "X" Rating as shown by Map No. 48201C0280 L, dated JUNE 18, 2007. The statement that the property does or does not lie within a 100-year flood zone is not to be taken as a representation that the property will or will not flood. This survey is not to be used for construction purposes and is for the exclusive use of the hereon named purchaser, mortgage company, and title company only and this survey is made pursuant to that one certain title commitment under the GF number shown hereon, provided by the title company named hereon and that on this date the easements, rights-of-way or other locatable matters of record of which the undersigned has knowledge or has been advised are as shown or noted hereon.

DATE: _____
 ACCEPTED BY: _____

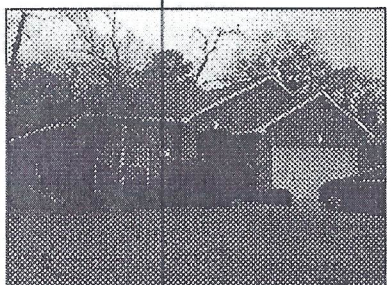

DATE: 02/25/14
 FIELD DATE: 02/24/14
 REVISED:
 TECH: MS FIELD: MD
 JOB NO: 814-0183

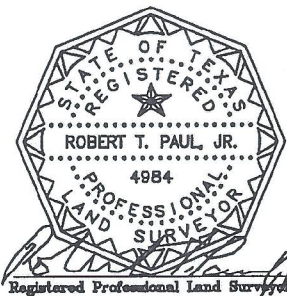
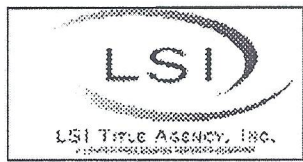

GF NO. 17941107
 LSI TITLE AGENCY, INC.

**T-47.1 RESIDENTIAL REAL PROPERTY DECLARATION IN LIEU OF AFFIDAVIT
(Provided in accordance with Texas Civil Practice and Remedies Code Section 132.001)**

Date: April 2, 2026 GF No. _____
Declarant: Domonique Davis
Description of Property: LT 9 BLK 1 LEXINGTON WOODS SEC 9
County Harris, Texas
Date of Survey: 2/25/2014

"Title Company" as used herein is the Title Insurance Company whose policy of title insurance is issued in reliance upon the statements contained herein.

The undersigned declares as follows:

1. I am an owner of the Property. (Or state other basis for knowledge of the Property, such as lease, management, neighbor, etc. For example, "Declarant is the manager of the Property for the record title owners.")
2. I am familiar with the property and the improvements located on the Property.
3. I am closing a transaction requiring title insurance and the proposed insured owner or lender has requested area and boundary coverage in the title insurance policy(ies) to be issued in this transaction. I understand that the Title Company may make exceptions to the coverage of the title insurance as Title Company may deem appropriate. I understand that the owner of the property, if the current transaction is a sale, may request a similar amendment to the area and boundary coverage in the Owner's Policy of Title Insurance upon payment of the promulgated premium.
4. To the best of my actual knowledge and belief, since the Date of the Survey, there have been no:
 - a. construction projects such as new structures, additional buildings, rooms, garages, swimming pools, deckings, or other permanent improvements or fixtures;
 - b. changes in the location of boundary fences or boundary walls;
 - c. construction projects on immediately adjoining property(ies) which construction occurred on or near the boundary of the Property;
 - d. conveyances, replattings, easement grants and/or easement dedications (such as a utility line) by any party affecting the Property.

EXCEPT for the following (If None, Insert "None" Below):

None

5. I understand that Title Company is relying on the truthfulness of the statements made in this Declaration to provide the area and boundary coverage and upon the evidence of the existing real property survey of the Property. This Declaration is not made for the benefit of any other parties and does not constitute a warranty or guarantee of the location of improvements.

- 6. I understand that I have no liability to Title Company should the information in this Declaration be incorrect other than information that I personally know to be incorrect and which I do not disclose to the Title Company.
- 7. ALL STATEMENTS IN THIS DECLARATION ARE TRUE TO THE BEST OF MY KNOWLEDGE. I UNDERSTAND THAT ANY PERSON INTENTIONALLY MAKING A FALSE STATEMENT MAY BE LIABLE FOR ACTUAL AND/OR PUNITIVE DAMAGES.

<p>My name is Domonique Davis _____.</p> <p>My date of birth is <u>12/4/1984</u> _____.</p> <p>and my address is _____ <u>25131 Pepper Ridge Lane, Spring, TX 77373</u> _____.</p> <p>I declare under penalty of perjury that the foregoing is true and correct.</p> <p>Executed in <u>Harris</u> _____ County, State of <u>Texas</u> _____, on the _____ day of <u>4/6/2026</u> _____.</p> <p>Signed: _____ <small>Signed by:</small> <u><i>Domonique Davis</i></u></p> <p>Declarant _____</p>	<p>My name is _____.</p> <p>My date of birth is _____.</p> <p>and my address is _____ _____.</p> <p>I declare under penalty of perjury that the foregoing is true and correct.</p> <p>Executed in _____ County, State of _____, on the _____ day of _____.</p> <p>Signed: _____</p> <p>Declarant _____</p>
---	---