

CURVE	RADIUS	ARC LENGTH	CHORD LENGTH	CHORD BEARING	DELTA ANGLE
C1	725.00'	6.02'	6.02'	S 37°14'28" E	00°28'33"

LEGEND

These standard symbols will be found in the drawing.

- BOUNDARY LINE
- EASEMENT LINE
- BUILDING SETBACK LINE
- WOOD FENCE
- FOUND IRON ROD
- FENCE POST
- TELEPHONE PEDESTAL
- ELECTRIC BOX
- CONTROL MONUMENT

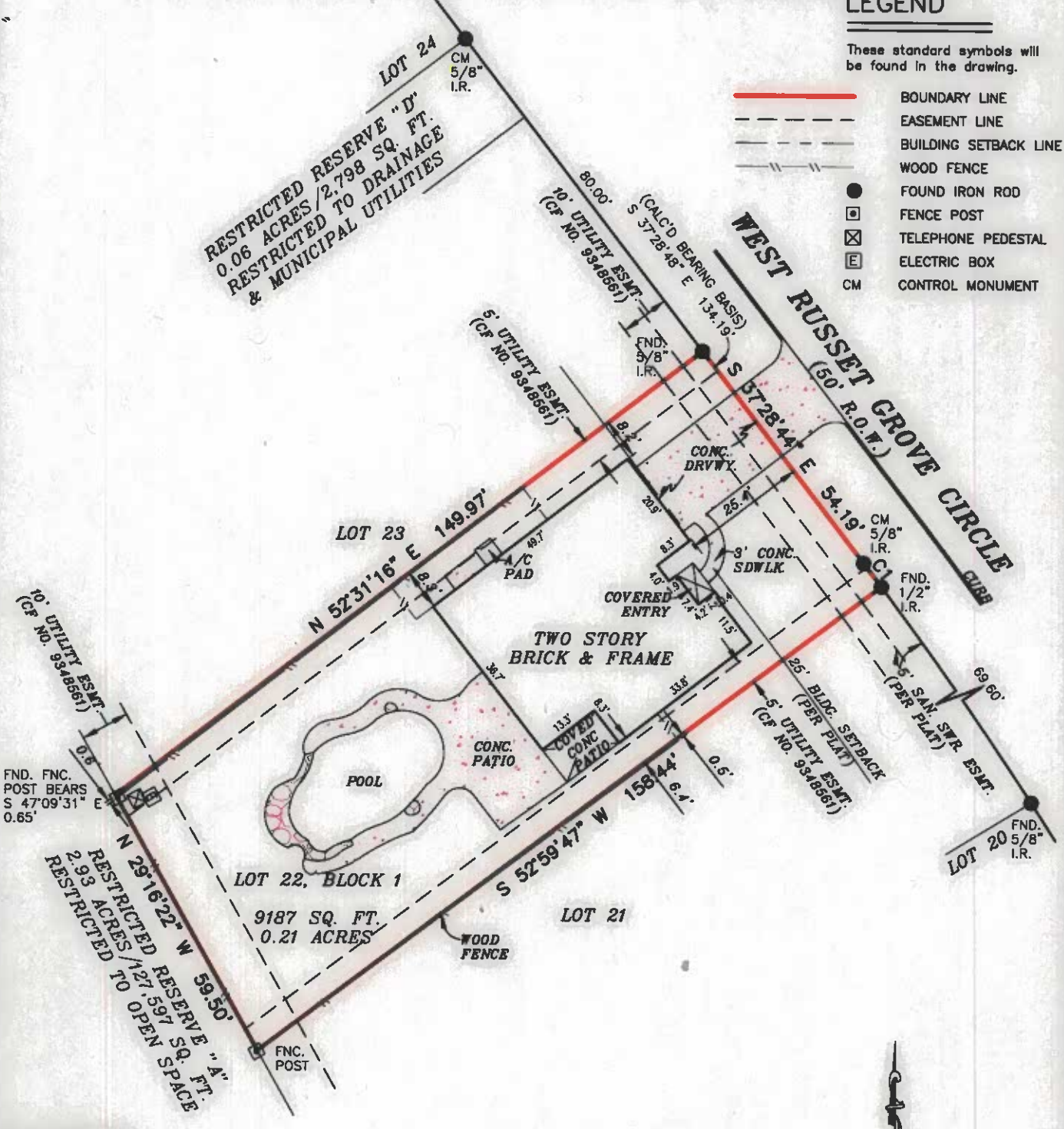

FLOOD INFORMATION
 FIRM: 48339C PANEL: 0510 G
 REV. DATE: 08/18/2014
 ZONE: "X"

FLOOD INFORMATION PROVIDED HEREON IS BASED ON SCALING THE LOCATION OF THE SUBJECT TRACT ON THE FLOOD INSURANCE RATE MAPS. THE INFORMATION SHOULD BE USED TO DETERMINE FLOOD INSURANCE RATES ONLY AND IS NOT INTENDED TO IDENTIFY SPECIFIC FLOODING CONDITIONS. WE ARE NOT RESPONSIBLE FOR THE F.I.R.M.'S ACCURACY.

NOTE:
 THIS SURVEY MEETS THE CURRENT STANDARDS OF THE TEXAS SOCIETY OF PROFESSIONAL SURVEYORS STANDARDS AND SPECIFICATION FOR A CATEGORY 1A, CONDITION II SURVEY.

THIS SURVEY IS BASED ON A TITLE COMMITMENT REPORT ISSUED BY ALAMO TITLE INSURANCE GF NO. ATCH-26-ATCH19088497N ISSUED ON 06/27/2019.

GRAPHIC SCALE

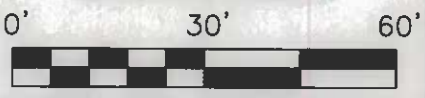

I, **RODRIC R. REESE**, a Registered Professional Land Surveyor in the State of Texas, do hereby certify to **ALAMO TITLE COMPANY** and **QUICKEN LOANS INC** that the above map is true and correct according to an actual field survey, made by me or under my supervision, of the property shown hereon or described by field notes accompanying this drawing. I further certify that all easements and rights-of-way of which I have been advised are shown hereon and that, except as shown, there are no apparent visible encroachments, no apparent visible overlapping of improvements and no apparent discrepancies or conflicts in the boundary lines, as of the date of the field survey. Lot(s) **22**, Block **1**, **THE WOODLANDS, VILLAGE OF ALDEN BRIDGE, SECTION 75** recorded in Cabinet **N**, Sheet **25**, of the Map/Deed and Plat Records of **MONTGOMERY** County, Texas, located in the **A.W. SPRINGER SURVEY, A-490**
 Borrower: **BRIAN D. HESS**
 Address: **122 W. RUSSET GROVE CIR., CONROE, TX 77384** GF No. **ATCH-26-ATCH19088497N**

LAND TITLE SURVEY			
JOB NO.:	1907016173	NO. REVISION	DATE
DATE:	07/19/19		
DRAWN BY:	MM/RM		
APPROVED BY:	RRR		



SUBJECT TO RESTRICTIVE COVENANTS AND/OR EASEMENTS RECORDED IN: CABINET N, SHEET 25, MAP RECORDS, MONTGOMERY COUNTY, TEXAS CLERK'S FILE NO(S). 9348561, 8600794, 9348561, 99099109, 99099110, 2000-000528, 2002004258, 2005049504, 2006010841, 2009116493, MONTGOMERY COUNTY, TEXAS

PROPERTY PHOTOGRAPH:

Rodric R. Reese