

GF NO: 9507327 FIRST SURETY TITLE
 ADDRESS: 34 APRIL HILL
 MONTGOMERY, TEXAS 77356
 BORROWER: JIMMY D. WHITE AND WIFE,
 CAROLINE M. WHITE

TRACT 34
 APRIL HILL ONE

AN UNRECORDED SUBDIVISION OF RESERVE "H", APRIL
 SOUND SECTION THREE, A SUBDIVISION IN MONTGOMERY
 COUNTY, TEXAS, ACCORDING TO MAP OF RECORD IN
 VOLUME 11, PAGE 40, MAP RECORDS OF MONTGOMERY
 COUNTY, TEXAS, AND RE-RECORDED IN CABINET "A",
 SHEET 127, MAP RECORDS OF MONTGOMERY COUNTY, TEXAS

SCALE: 1" = 15'

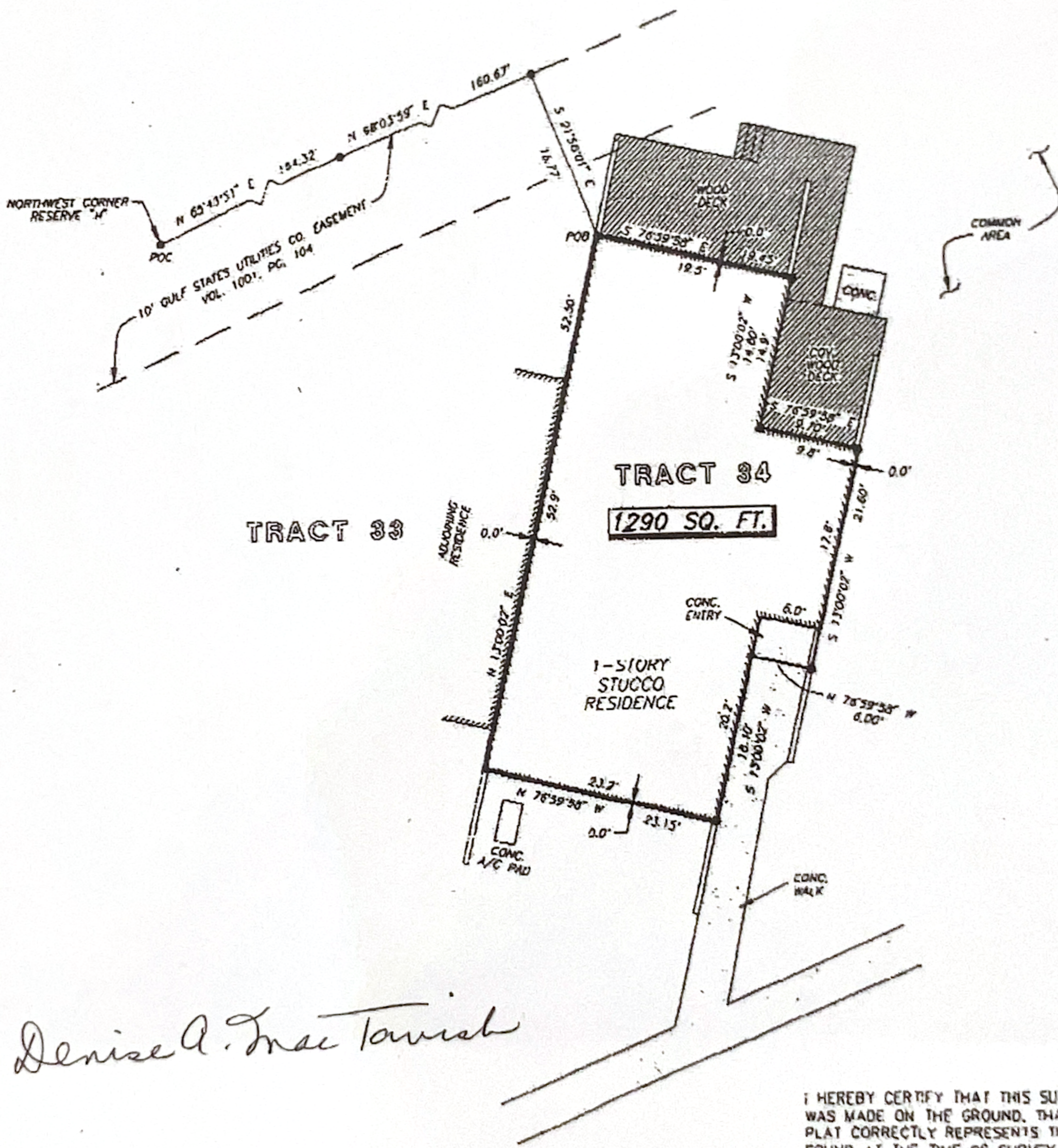

Denise A. Tract Tavis

THIS PROPERTY DOES NOT LIE WITHIN THE
 100 YEAR FLOOD PLAIN AS ESTABLISHED
 BY THE U.S. DEPT. OF HOUSING & URBAN
 DEVELOPMENT.
 COMMUNITY/PANEL NO. 480483 0085 C
 MAP REVISION: 8/1/84
 ZONE C

RECORD BEARING = CABINET "A", SHEET 127

I HEREBY CERTIFY THAT THIS SURVEY
 WAS MADE ON THE GROUND, THAT THIS
 PLAT CORRECTLY REPRESENTS THE FACTS
 FOUND AT THE TIME OF SURVEY AND THAT
 THIS PROFESSIONAL SERVICE CONFORMS TO
 THE CURRENT TEXAS SOCIETY OF PROFESSIONAL
 SURVEYORS STANDARDS AND SPECIFICATIONS
 FOR A CATEGORY IA CONDITION IV SURVEY.

Barry White
 BARRY WHITE
 PROFESSIONAL LAND SURVEYOR
 NO. 4189
 DRAWING NO. 95-1081
 JUNE 29, 1995

PRECISION SURVEYORS
 PROFESSIONAL LAND SURVEYS

1-800-LANDSURVEY 713-496-1586
 1-800-526-3787 FAX 713-496-1867

14760 MEMORIAL DRIVE SUITE 100 HOUSTON, TEXAS 77079



DRAWN BY: NH