

J. HARBOR SURVEY
A - 54
WASHINGTON COUNTY, TEXAS

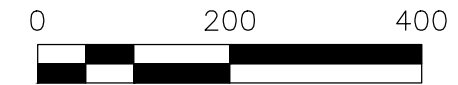

- LEGEND**
- These standard symbols will be found in the drawing.
- Found 1/2" iron rod
 - Set 1/2" iron rod w/yellow cap
 - △ Calculated point
 - E— overhead electric line
 - x— wire fence

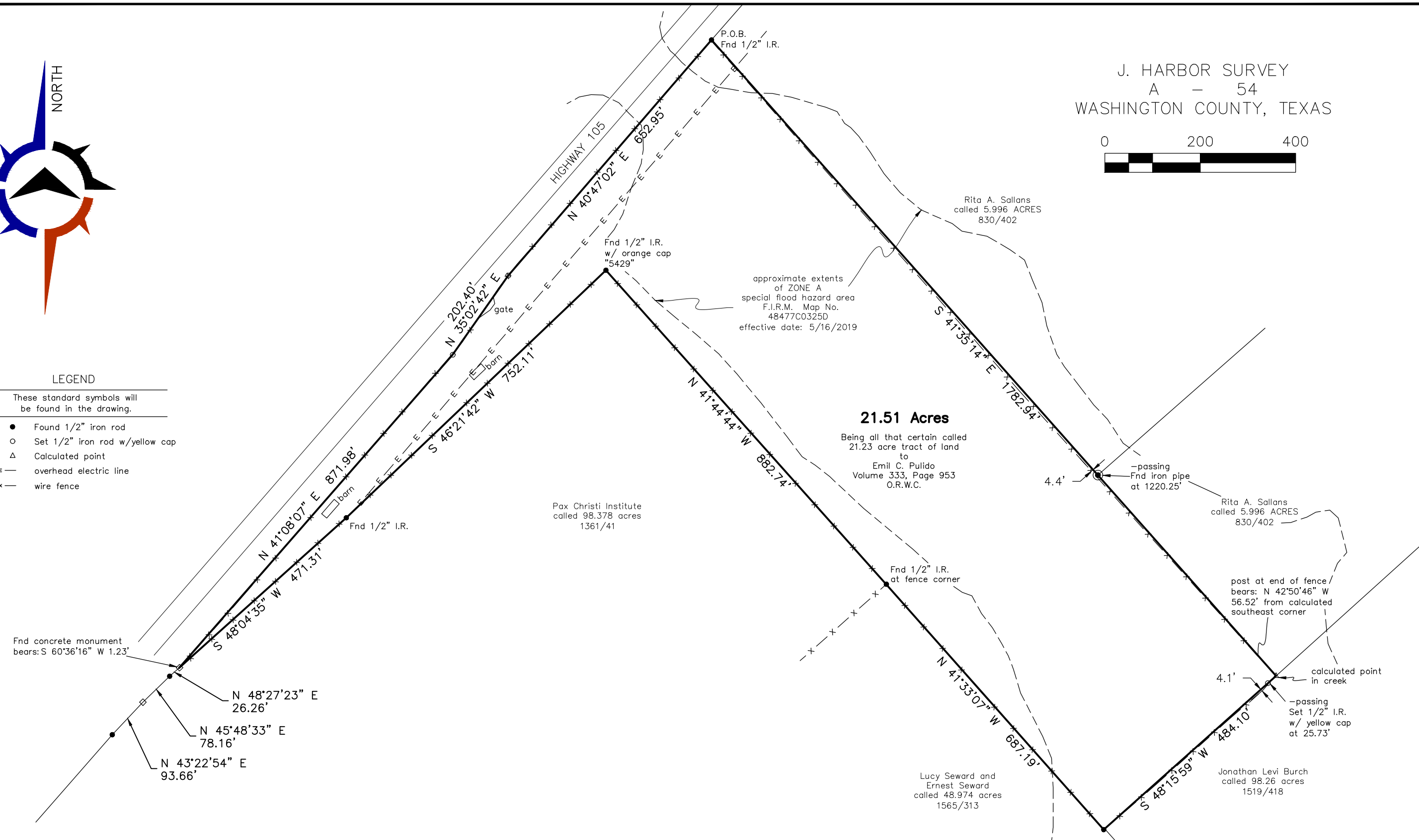

TUMLINSON LAND SURVEYING
1255 MILLICAN MEADOWS CIRCLE
COLLEGE STATION, TEXAS 77845
254-931-6707
T.B.P.L.S. FIRM NO. 10193858

BOUNDARY AND IMPROVEMENT SURVEY
OF A 21.51 ACRE TRACT OF LAND OUT OF THE
JOSEPH HARBOR SURVEY, A-54,
WASHINGTON COUNTY, TEXAS.

I, Tyler Tumlinson, Registered Professional Land Surveyor, do hereby certify that this survey was made on the ground of the property legally described hereon, and is correct.

All bearings and distances are based on State Plane Coordinate System, Texas Central Zone, NAD 1983.



Tyler Tumlinson, R.P.L.S. No 6410 October 7, 2021

| | |
|------------|--------------|
| PROJECT: | 02681-PUL |
| DATE: | 10-7-2021 |
| SURVEYOR: | T. TUMLINSON |
| DRAWN BY: | T. TUMLINSON |
| FIELDBOOK: | see file |