

THIS LOT DOES NOT LIE IN ANY FLOOD HAZARD ZONE PER H.U.D. COMMUNITY PANEL No. 480526 0009 B, DATED MARCH 1, 1991.

BEARINGS ARE BASED ON THE RECORDED SUBDIVISION PLAT.

CM DENOTES CONTROLLING MONUMENT.

○ DENOTES 5/8" IRON ROD FOUND, EXCEPT AS NOTED.

-E- DENOTES ELECTRIC LINE.

NOTE: THIS SURVEY DOES NOT CERTIFY TO ANY PROPERTY ADDRESS.

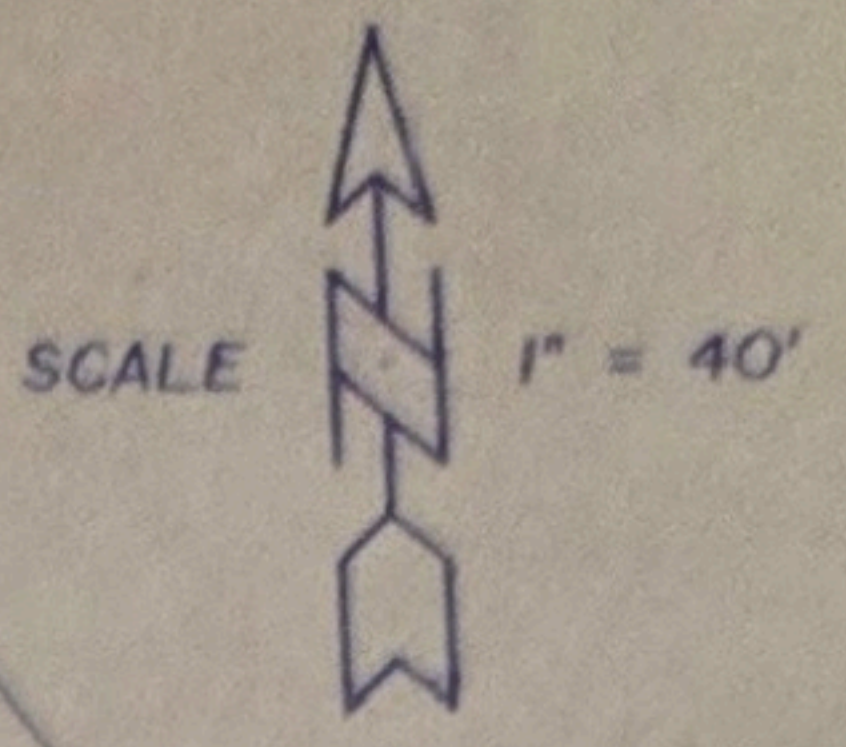

BUYER:
WILLIE STEWART
157 CRESCENT SHORES
LIVINGSTON, TX 77351

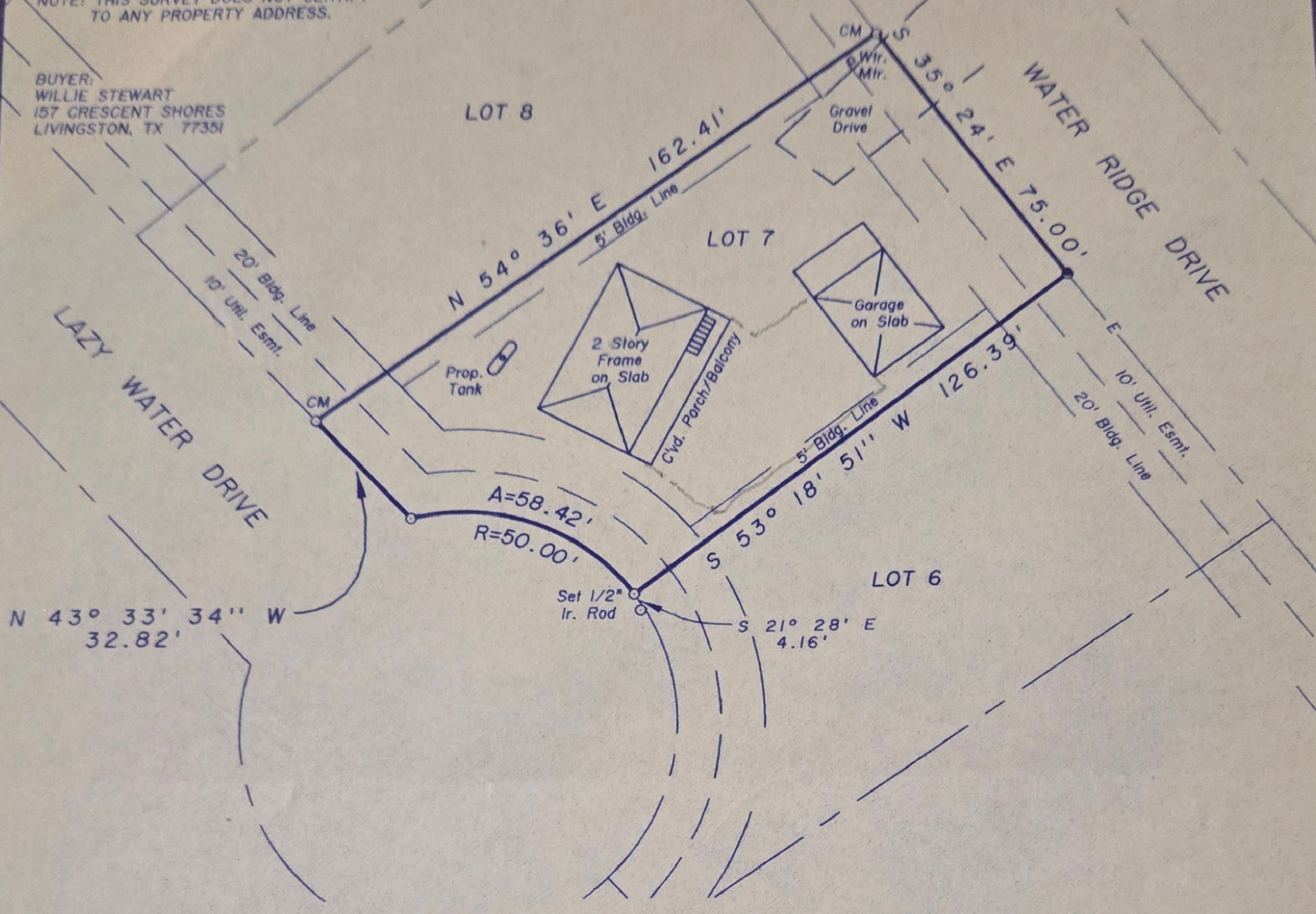

SURVEY PLAT SHOWING

LOT SEVEN (7), BLOCK EIGHT (8) OF CRESCENT SHORES, A SUBDIVISION IN THE JAMES SMITH SURVEY, A-527, POLK COUNTY, TEXAS, AS SHOWN BY THE MAP OR PLAT THEREOF RECORDED IN VOLUME 2, PAGE 44 AND VOLUME 4, PAGE 22 OF THE PLAT RECORDS OF POLK COUNTY, TEXAS.

TO THE LIEN HOLDER AND/OR THE OWNER OF THE PREMISES SHOWN, AND TO ANY TITLE GUARANTY COMPANY:

I, JAMES K. JOHNSON, REGISTERED PROFESSIONAL LAND SURVEYOR No. 1962, DO HEREBY CERTIFY THAT THIS SURVEY WAS MADE ON THE GROUND OF THE PROPERTY LEGALLY SHOWN HEREON, IS CORRECT AND THAT THERE ARE NO APPARENT DISCREPANCIES, CONFLICTS, SHORTAGES IN AREA, BOUNDARY LINE CONFLICTS, ENCROACHMENTS, OVERLAPPING OF IMPROVEMENTS, EASEMENTS OR RIGHT OF WAYS, EXCEPT AS SHOWN HEREON, AND THAT SAID PROPERTY HAS ACCESS TO AND FROM A DEDICATED ROADWAY.

SURVEYED: AUGUST 22, 2001

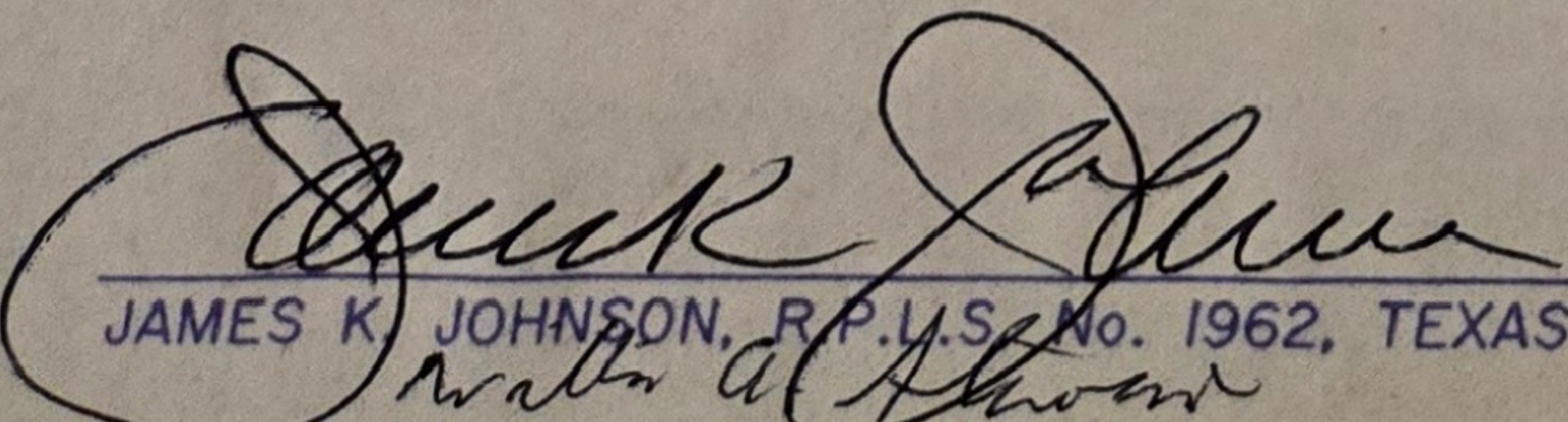
BY: 
JAMES K. JOHNSON, R.P.L.S. No. 1962, TEXAS

