

**JAMES COOPER SURVEY  
A-27  
AUSTIN COUNTY, TEXAS**

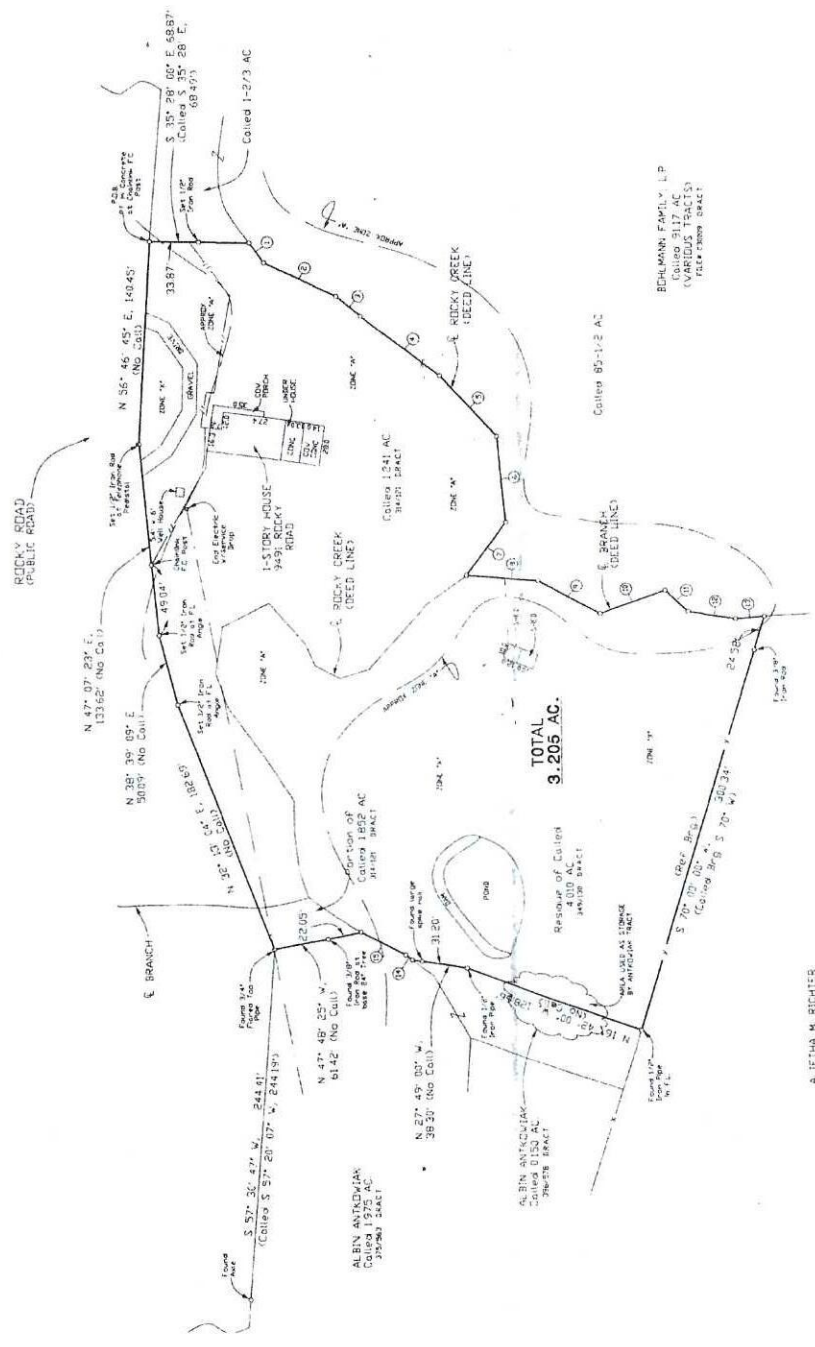

**TOTAL  
3.205 AC.**

CENTERLINE MEASUREMENTS OF ROCKY CREEK		DISTANCES	
1	17° 00' 00" E	17.00	17.00
2	17° 00' 00" E	17.00	17.00
3	17° 00' 00" E	17.00	17.00
4	17° 00' 00" E	17.00	17.00
5	17° 00' 00" E	17.00	17.00
6	17° 00' 00" E	17.00	17.00
7	17° 00' 00" E	17.00	17.00
8	17° 00' 00" E	17.00	17.00
9	17° 00' 00" E	17.00	17.00
10	17° 00' 00" E	17.00	17.00
11	17° 00' 00" E	17.00	17.00
12	17° 00' 00" E	17.00	17.00
13	17° 00' 00" E	17.00	17.00
14	17° 00' 00" E	17.00	17.00
15	17° 00' 00" E	17.00	17.00
16	17° 00' 00" E	17.00	17.00
17	17° 00' 00" E	17.00	17.00
18	17° 00' 00" E	17.00	17.00
19	17° 00' 00" E	17.00	17.00
20	17° 00' 00" E	17.00	17.00
21	17° 00' 00" E	17.00	17.00
22	17° 00' 00" E	17.00	17.00
23	17° 00' 00" E	17.00	17.00
24	17° 00' 00" E	17.00	17.00
25	17° 00' 00" E	17.00	17.00
26	17° 00' 00" E	17.00	17.00
27	17° 00' 00" E	17.00	17.00
28	17° 00' 00" E	17.00	17.00
29	17° 00' 00" E	17.00	17.00
30	17° 00' 00" E	17.00	17.00
31	17° 00' 00" E	17.00	17.00
32	17° 00' 00" E	17.00	17.00
33	17° 00' 00" E	17.00	17.00
34	17° 00' 00" E	17.00	17.00
35	17° 00' 00" E	17.00	17.00
36	17° 00' 00" E	17.00	17.00
37	17° 00' 00" E	17.00	17.00
38	17° 00' 00" E	17.00	17.00
39	17° 00' 00" E	17.00	17.00
40	17° 00' 00" E	17.00	17.00
41	17° 00' 00" E	17.00	17.00
42	17° 00' 00" E	17.00	17.00
43	17° 00' 00" E	17.00	17.00
44	17° 00' 00" E	17.00	17.00
45	17° 00' 00" E	17.00	17.00
46	17° 00' 00" E	17.00	17.00
47	17° 00' 00" E	17.00	17.00
48	17° 00' 00" E	17.00	17.00
49	17° 00' 00" E	17.00	17.00
50	17° 00' 00" E	17.00	17.00

ALITHA M. RICHTER  
Residue of Coils  
DECEMBER 1934 TRACTS

- NOTES:
- 1) The Tract of land shown hereon lies within Zone "X" Special Flood Hazard Areas in-cludes within Zone "X" Areas determined to be outside the 500-year floodplain of the Flood Hazard Zone according to the FIRM Flood Insurance Rate Map 46015C 0050C effective date January 17, 1998.
  - 2) Bearings shown hereon are based upon the Coils Bearings of S 70° 16' 50" N, used in the 4,000 Acre West-Central records in Volume 345, Page 130 D RACT.
  - 3) Bearings & lengths made it refer and bounds description of the subject tract, prepared by me.
  - 4) House is built on columns, elevation of floor of house would be same as approximate elevation of Flood Hazard Zone.



OWNER: ELSIE SANDER  
BUYER: CONNIE D DRAHN

ALEXANDER SURVEYING  
105 E. Loop Street, P. O. Box 396  
Austin, Texas 78766-0396  
Phone: (512) 476-1111, (512) 476-8888

Gen. S. Alexander County Austin Field Crew E.M.  
R. I. S. No. 41194 James C. Cooper Computations DA  
Date December 20, 1934 Surveyor's Seal DL  
Application AC 704 10/16/18  
Work Order 9597

This service was provided in accordance with the Texas Surveyor's Act, Chapter 81, Texas Occupations Code, and the Texas Surveyor's Rules and Regulations. The use of this survey for any other purpose than that for which it was prepared is the responsibility of the user. The undersigned surveyor is not responsible for any loss resulting herefrom.

AAO  
Gen. S. Alexander - Registered Professional Land Surveyor - 41194