

Survey of Lot 48, of Tiki Island Section 12, a subdivision in Galveston County, Texas, according to the map or plat thereof recorded in Volume 10, Page 39, in the Office of the County Clerk of Galveston County, Texas.

BUYER: Shelia M. Parsons

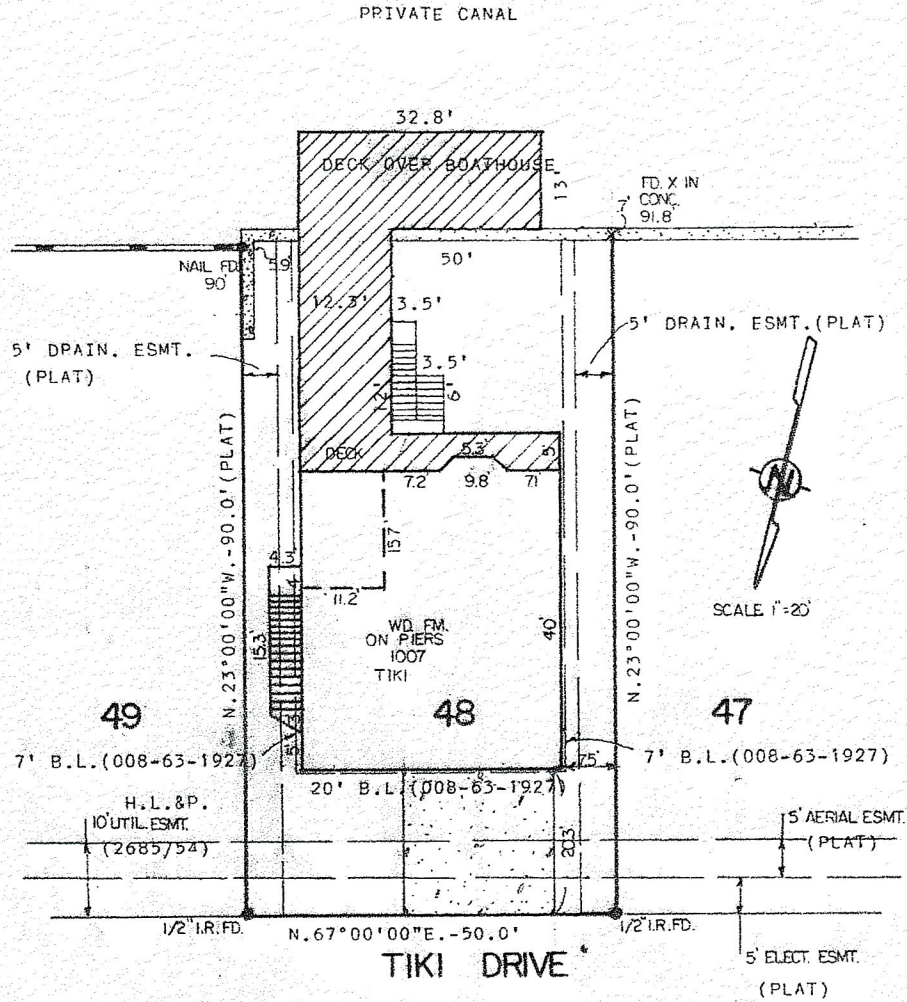

I hereby certify that this is an accurate plat on the above property indicating all improvements thereon which was prepared under my supervision from an actual survey made on the ground on July 12, 1995.

Subject property DOES lie within the 100 year flood plain; Property lies in Zone V20, Elevation 15 feet according to Map No. 481585 0001 D.

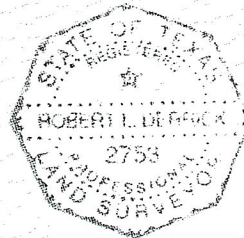

Robert L. Derrick
Robert L. Derrick