

ENGINEER: D. HENDERSON, INC.

THIS PROPERTY IS ASSURED BY THE  
LOT AND FLOOD PLANS AS ESTABLISHED  
BY THE U.S. DEPT. OF AGRICULTURE & FOREST  
SERVICES, WASHINGTON, D.C. 20250-2000  
DATE REVISION 08/18/2014  
PAGE 02

BASED ONLY ON VISUAL EXAMINATION OF BEST  
AVAILABLE INFORMATION AND FIELD SURVEY  
AND RECORDS OF THIS SURVEY.

ALSO SEE THE SURVEY RECORDS, DEEDS, EASEMENTS, COVENANTS,  
EASEMENTS, AND ALL THE RECORDS OF THE U.S. DEPT. OF  
AGRICULTURE & FOREST SERVICES, WASHINGTON, D.C. 20250-2000.  
THIS MAP MAY BE SUBJECT TO ZONING RESTRICTIONS AND/OR  
OTHER REGULATIONS. CONTACT LOCAL GOVERNMENT  
FOR ALL APPLICABLE REGULATIONS.

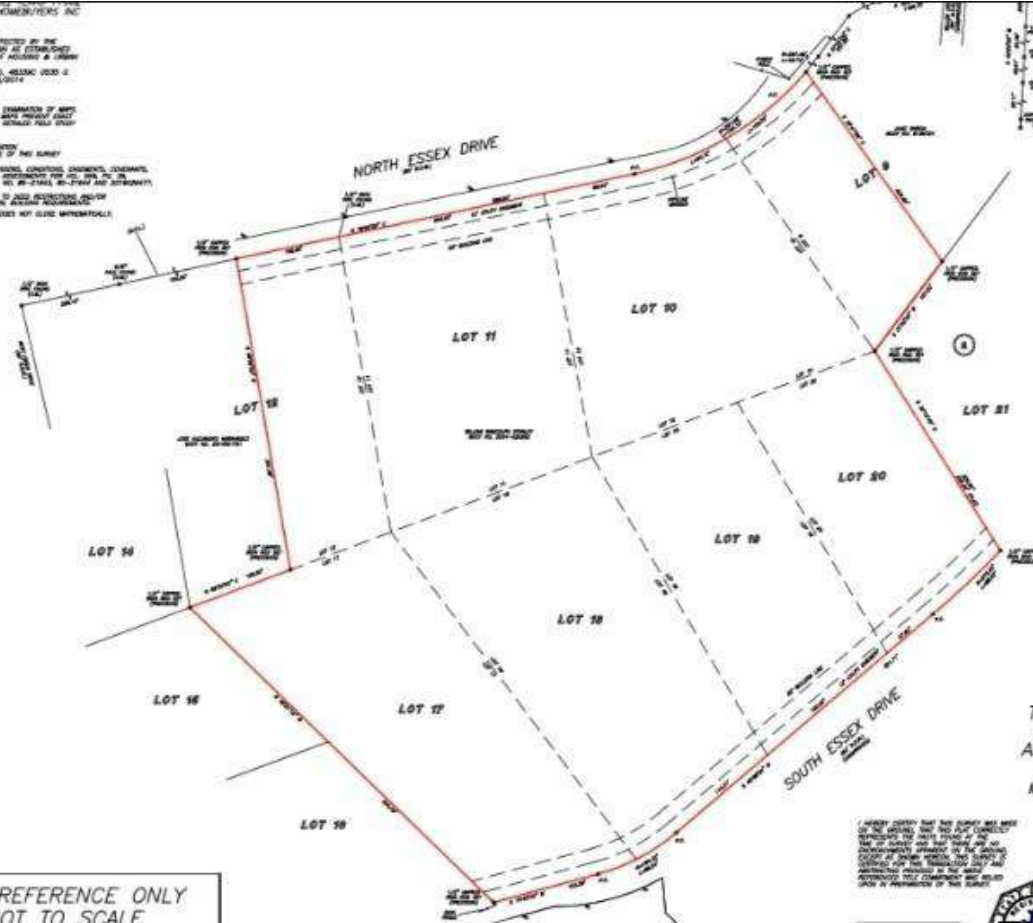

THE SOUTHWEST 1/2 OF LOT 9,  
THE EASTERLY 1/2 OF LOT 12,  
AND OF ALL LOTS 10, 11, 17, 18,  
19 AND 20, BLOCK 2

MAGNOLIA BEND SUBDIVISION, SECTION 7  
A SUBDIVISION IN MONTGOMERY COUNTY, TEXAS  
ACCORDING TO THE MAP OR PLAN THEREON RECORDED  
IN VOLUME 5, PAGE 525 OF THE MAP RECORDS  
OF MONTGOMERY COUNTY, TEXAS

THESE LOTS ARE NOT TO BE USED FOR  
ANY OTHER PURPOSES THAN AS SHOWN  
ON THIS MAP. THE SURVEYOR HAS  
CONDUCTED A VISUAL EXAMINATION  
OF THE SURVEY RECORDS AND  
FIELD SURVEY AND HAS FOUND  
THE INFORMATION TO BE TRUE AND  
CORRECT. THE SURVEYOR HAS  
NOTED ANY DISCREPANCIES AND  
HAS MADE THE NECESSARY  
ADJUSTMENTS TO THE MAP  
AND RECORDS OF THIS SURVEY.

PRECISION SURVEYORS  
DRAIN BY: RC

FOR REFERENCE ONLY  
NOT TO SCALE