

**T-47.1 RESIDENTIAL REAL PROPERTY DECLARATION IN LIEU OF AFFIDAVIT**  
**(Provided in accordance with Texas Civil Practice and Remedies Code Section 132.001)**

Date: May 27, 2025 GF No. \_\_\_\_\_  
Declarant: Cody K. Frank  
Description of Property: LT 16 BLK 2 BAUER LANDING SEC 1  
County HARRIS, Texas  
Date of Survey: \_\_\_\_\_

"Title Company" as used herein is the Title Insurance Company whose policy of title insurance is issued in reliance upon the statements contained herein.

The undersigned declares as follows:

1. I am an owner of the Property. (Or state other basis for knowledge of the Property, such as lease, management, neighbor, etc. For example, "Declarant is the manager of the Property for the record title owners.")
2. I am familiar with the property and the improvements located on the Property.
3. I am closing a transaction requiring title insurance and the proposed insured owner or lender has requested area and boundary coverage in the title insurance policy(ies) to be issued in this transaction. I understand that the Title Company may make exceptions to the coverage of the title insurance as Title Company may deem appropriate. I understand that the owner of the property, if the current transaction is a sale, may request a similar amendment to the area and boundary coverage in the Owner's Policy of Title Insurance upon payment of the promulgated premium.
4. To the best of my actual knowledge and belief, since the Date of the Survey, there have been no:
  - a. construction projects such as new structures, additional buildings, rooms, garages, swimming pools, decks, or other permanent improvements or fixtures;
  - b. changes in the location of boundary fences or boundary walls;
  - c. construction projects on immediately adjoining property(ies) which construction occurred on or near the boundary of the Property;
  - d. conveyances, replattings, easement grants and/or easement dedications (such as a utility line) by any party affecting the Property.

EXCEPT for the following (If None, Insert "None" Below):

None

5. I understand that Title Company is relying on the truthfulness of the statements made in this Declaration to provide the area and boundary coverage and upon the evidence of the existing real property survey of the Property. This Declaration is not made for the benefit of any other parties and does not constitute a warranty or guarantee of the location of improvements.

- 6. I understand that I have no liability to Title Company should the information in this Declaration be incorrect other than information that I personally know to be incorrect and which I do not disclose to the Title Company.
- 7. ALL STATEMENTS IN THIS DECLARATION ARE TRUE TO THE BEST OF MY KNOWLEDGE. I UNDERSTAND THAT ANY PERSON INTENTIONALLY MAKING A FALSE STATEMENT MAY BE LIABLE FOR ACTUAL AND/OR PUNITIVE DAMAGES.

<p>My name is _____.</p> <p>My date of birth is _____.</p> <p>and my address is _____.</p> <p>_____.</p> <p>I declare under penalty of perjury that the foregoing is true and correct.</p>  <p>Executed in _____ County,          State of _____, on the          _____ day of _____, _____.</p> <p>Signed:  <small>AUTHENTISIGN</small>            _____          Declarant</p>	<p>My name is _____.</p> <p>My date of birth is _____.</p> <p>and my address is _____.</p> <p>_____.</p> <p>I declare under penalty of perjury that the foregoing is true and correct.</p>  <p>Executed in _____ County,          State of _____, on the          _____ day of _____, _____.</p> <p>Signed:          _____          Declarant</p>
--	---

0.7477 ACRE  
(C.F. No. Y867877, H.C.D.P.R.R.P.)

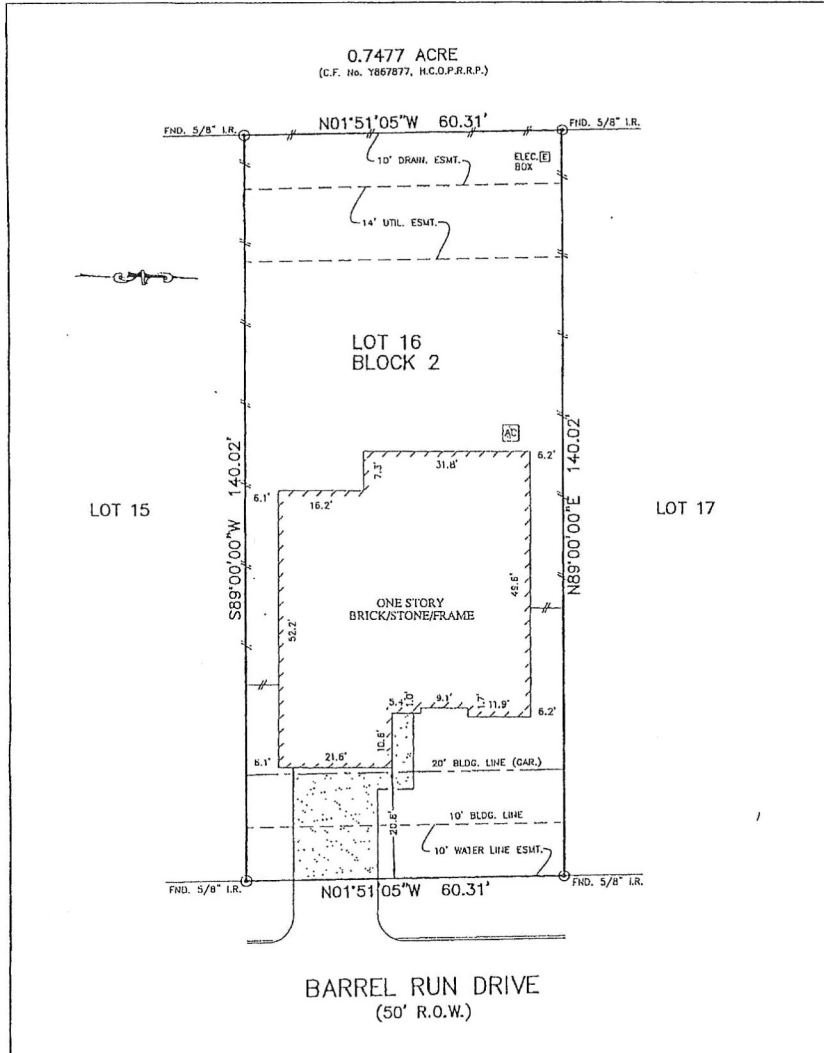

XEP  
6-26-15

- NOTES:
1. ALL BEARINGS SHOWN HEREON ARE BASED ON THE RECORDED PLAT.
  2. SUBJECT TO APPLICABLE RESTRICTIVE COVENANTS LISTED IN ITEM NO. 1, SCHEDULE "B" OF TITLE COMMITMENT ISSUED BY TITLE RESOURCES GUARANTY COMPANY.
  3. AGREEMENT FOR UNDERGROUND ELECTRIC SERVICE PER C.F. No. 201404932099.

**PLAT OF SURVEY**  
SCALE: 1" = 20'

FLOOD MAP:  
THIS PROPERTY LIES IN ZONE "X"  
AS DEPICTED ON COMMUNITY PANEL  
NO. 48201 C 0185 L, DATED: 06-18-2007  
THIS INFORMATION IS BASED ON GRAPHIC NOTING.  
WE DO NOT ASSUME RESPONSIBILITY FOR EXACT  
DETERMINATION"

© 2015, ALLPOINTS SERVICES, CORP. All Rights Reserved. This original work is protected under copyright laws, Title 17 U.S. Code Sections 101 & 102. All violators will be prosecuted to the extent of the law. This survey is being provided solely for the use of the recipients and no license has been created, express or implied, to copy the survey except as is necessary in connection with the original transaction.

FOR: LGI HOMES  
ADDRESS: 20423 BARREL RUN DRIVE  
ALLPOINTS JOB #: LG100881 AF

LOT 16, BLOCK 2,  
BAUER LANDING, SECTION 1,  
FILM CODE NO. 665079, MAP RECORDS,  
HARRIS COUNTY, TEXAS



I HEREBY CERTIFY THAT THIS PLAT REPRESENTS THE RESULTS OF A SURVEY MADE ON THE GROUND, ON THE 22ND DAY OF JUNE, 2015.

*Steven P. Brister*



