

GF NO. 03051294 MONTGOMERY COUNTY TITLE
 ADDRESS: 66 SOUTH TAYLOR POINT DRIVE
 THE WOODLANDS, TEXAS 77382
 BORROWER: GORDON R. WALLEN AND
 WIFE DONI C. WALLEN

Gordon R Wallen
 GORDON R. WALLEN 07/01/03

Boni C Wallen
 BONI C. WALLEN 07/01/03

LOT 31, BLOCK 1
 THE WOODLANDS
 VILLAGE OF ALDEN BRIDGE, SECTION 13

ACCORDING TO THE MAP OR PLAT THEREOF
 RECORDED IN CABINET H, SHEET 30A OF THE
 MAP RECORDS OF MONTGOMERY COUNTY, TEXAS

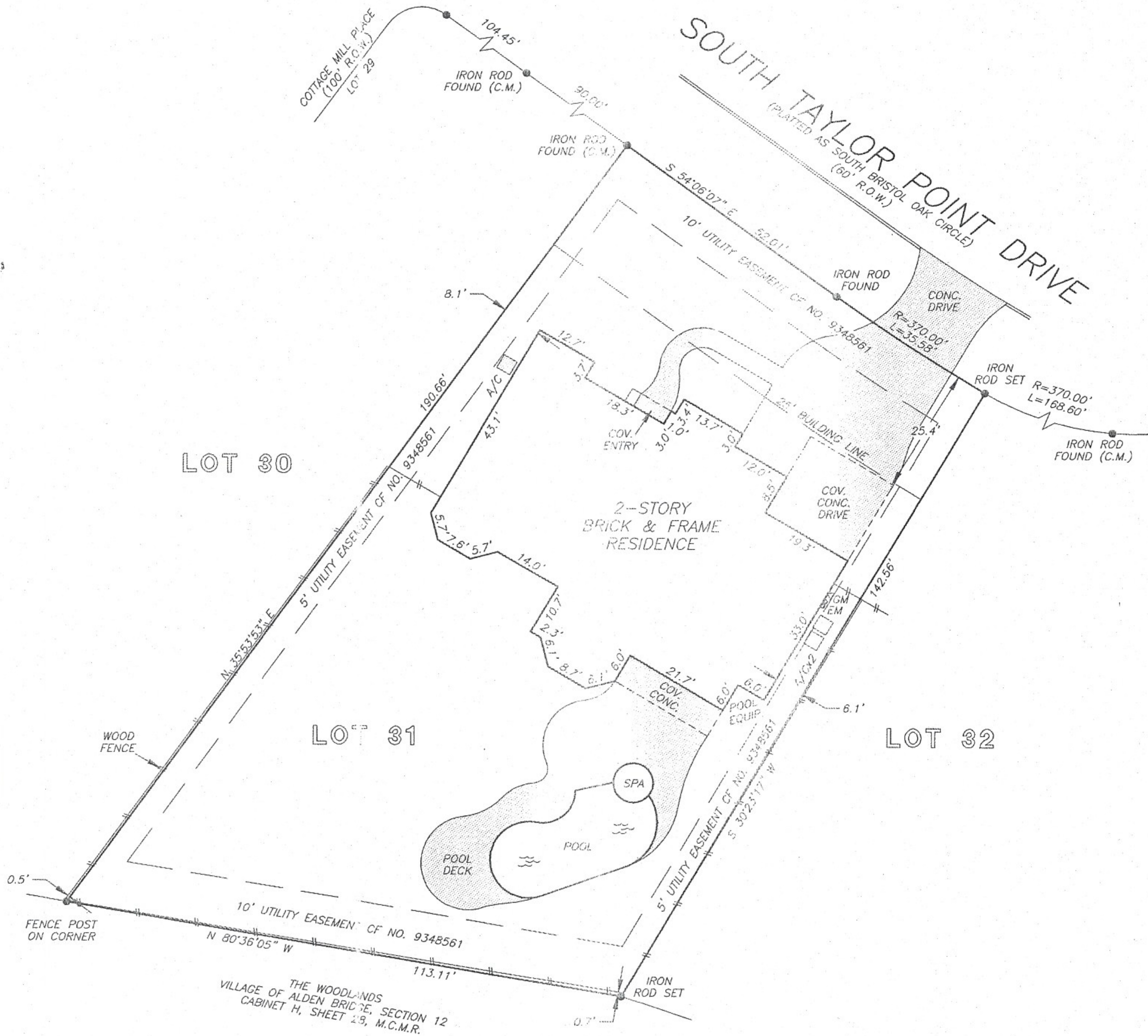

THIS PROPERTY DOES NOT LIE WITHIN THE
 100 YEAR FLOOD PLAIN AS ESTABLISHED
 BY THE U.S. DEPT. OF HOUSING & URBAN
 DEVELOPMENT.
 COMMUNITY/PANEL NO. 483390 0510 F
 MAP REVISION: 12/19/96
 ZONE X

I HEREBY CERTIFY THAT THIS SURVEY WAS MADE
 ON THE GROUND, THAT THIS PLAT CORRECTLY
 REPRESENTS THE FACTS FOUND AT THE
 TIME OF SURVEY AND THAT THERE ARE NO
 ENCROACHMENTS APPARENT ON THE GROUND,
 EXCEPT AS SHOWN HEREON. THIS SURVEY IS
 CERTIFIED FOR THIS TRANSACTION ONLY AND
 ABSTRACTING PROVIDED IN THE ABOVE
 REFERENCED TITLE COMMITMENT WAS RELIED
 UPON IN PREPARATION OF THIS SURVEY.

RECORD BEARING: CABINET H, SHEET 30A, M.C.M.R.

PRECISION SURVEYORS
 PROFESSIONAL LAND SURVEYS

1-800-LANDSURVEY 281-496-1586
 1-800-526-3787 FAX 281-496-1867

14925 MEMORIAL DRIVE SUITE B100 HOUSTON, TEXAS 77079

Maarten de Waal
 MAARTEN DE WAAL
 PROFESSIONAL LAND SURVEYOR
 NO. 5112
 DRAWING NO. 03-04145
 MAY 16, 2003



DRAWN BY: MT