

TITLE COMPANY:



713-973-9700

G.F. #: 15-24005891

ISSUE DATE: 02-26-15

### DALY DRIVE

(50' P.A.E./P.U.E.) (PRIVATE)

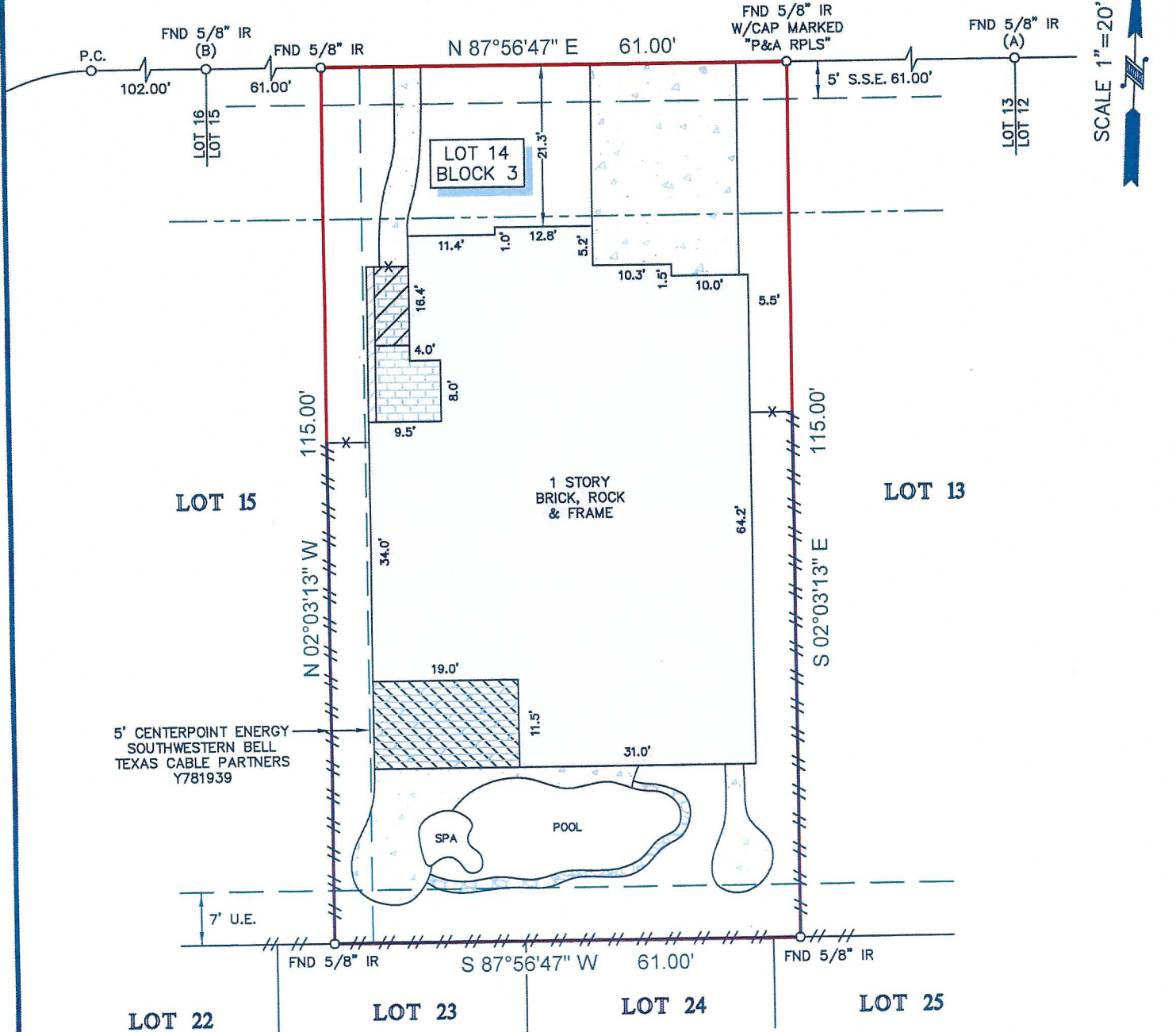

5' CENTERPOINT ENERGY  
SOUTHWESTERN BELL  
TEXAS CABLE PARTNERS  
Y781939

### LEGEND

|  |                                    |  |                    |
|--|------------------------------------|--|--------------------|
|  | CONCRETE                           |  | FENCE              |
|  | COVERED AREA                       |  | WOOD               |
|  | B.L. = BUILDING LINE               |  | METAL              |
|  | U.E. = UTILITY EASEMENT            |  | ELEVATED WOOD DECK |
|  | S.S.E. = SANITARY SEWER EASEMENT   |  |                    |
|  | P.U.E. = PUBLIC UTILITY EASEMENT   |  |                    |
|  | P.A.E. = PERMANENT ACCESS EASEMENT |  |                    |
|  | ROCK                               |  | BRICK WALL         |
|  | BRICK                              |  |                    |

### NOTES:

- ALL BEARINGS SHOWN HEREON ARE REFERENCED TO THE SUBDIVISION PLAT NAMED BELOW, POINTS (A) AND (B) WERE HELD FOR HORIZONTAL CONTROL.
- FLOOD INFORMATION IS BASED ON THE NATIONAL FLOOD INSURANCE PROGRAM'S FLOOD INSURANCE RATE MAP FOR THE COUNTY LISTED BELOW.
- ABSTRACT INFORMATION FOR THE SUBJECT TRACT WAS PROVIDED BY THE TITLE INSURANCE COMPANY LISTED ABOVE.
- THIS SURVEY IS CERTIFIED TO THE TITLE INSURANCE COMPANY LISTED ABOVE FOR THIS TRANSACTION ONLY, IT IS NOT TRANSFERABLE TO ADDITIONAL INSTITUTIONS OR SUBSEQUENT OWNERS.
- ALL EASEMENTS AND BUILDING LINES SHOWN ARE PER THE RECORDED PLAT UNLESS OTHERWISE NOTED.
- THERE ARE NO NATURAL DRAINAGE COURSES ON SUBJECT PROPERTY.
- SUBJECT TO THE RESTRICTIVE COVENANTS AS LISTED IN SCHEDULE B OF THE TITLE COMMITMENT ISSUED ON 02-26-15, UNDER G.F. NO. 15-24005891.
- AN AGREEMENT WITH CENTERPOINT ENERGY, FOR INSTALLATION, OPERATION & MAINTENANCE OF AN UNDERGROUND/OVERHEAD ELECTRICAL SERVICE DISTRIBUTION SYSTEM AS RECORDED IN C.F. NO. Y652772.

### PROJECT:

A LAND TITLE SURVEY OF LOT 14, IN BLOCK 3, OF TERRACES ON MEMORIAL, AMENDING PLAT NO. 1, A SUBDIVISION IN HARRIS COUNTY, TEXAS, ACCORDING TO THE MAP OR PLAT THEREOF RECORDED IN FILM CODE NO. 604145 OF THE MAP RECORDS OF HARRIS COUNTY, TEXAS.

|  |                               |
|--|-------------------------------|
| CLIENT:<br>JAMES T. RODGERS IV AND RENITA R. RODGERS |                               |
| ADDRESS:<br>14427 DALY DRIVE                         |                               |
| FLOOD ZONE:<br>"X"                                   | FLOOD MAP #:<br>48201C 0620 L |
| FLOOD MAP DATE:<br>06-18-07                          | FLOOD MAP COUNTY:<br>HARRIS   |

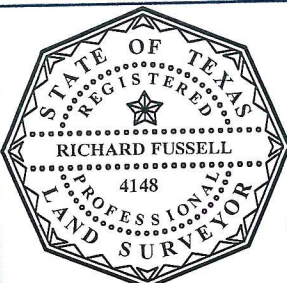

SURVEYORS CERTIFICATE:  
IN MY PROFESSIONAL OPINION, THIS PLAT REPRESENTS THE FACTS FOUND ON THE GROUND DURING THE COURSE OF A BOUNDARY SURVEY CONDUCTED UNDER MY SUPERVISION ON MARCH 10, 2015 AND THAT THIS PLAT SUBSTANTIALLY COMPLIES WITH THE CURRENT STANDARDS AS ADOPTED BY THE TEXAS BOARD OF PROFESSIONAL LAND SURVEYING; AND THAT THERE ARE NO ENCROACHMENTS OR PROTRUSIONS EXCEPT AS SHOWN.

|                               |                                   |
|-------------------------------|-----------------------------------|
| RICHARD FUSSELL<br>RPLS# 4148 | FIELD CREW: JOB#<br>JF 3-34404-15 |
| DRAFTER:<br>JB                | DATE<br>03-11-15                  |

