

CURVE	DELTA ANGLE	RADIUS	ARC	TANGENT	CHORD	CHORD BEARING
C 1	22° 54' 04"	100.00'	39.97'	20.26'	39.70'	S 55° 27' 30" E
C 2	01° 42' 22"	725.00'	2.59'	10.60'	21.39'	S 67° 46' 23" E
LINE	BEARING	DISTANCE				
L 1	S 66° 54' 37" E	4.82'				
L 2	N 56° 48' 28" W	45.06'				

The property shown on this survey plat lies in Zone C, as shown on FEMA Flood Map Panel 13000Z-C-0001, dated 11/16/99. These maps are subject to changes, and may not reflect the actual on site flood conditions.

EAST NEW AVERY PLACE

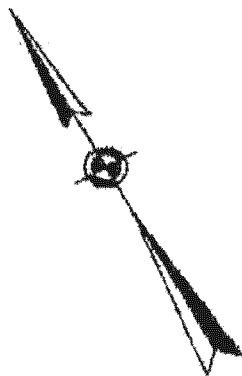
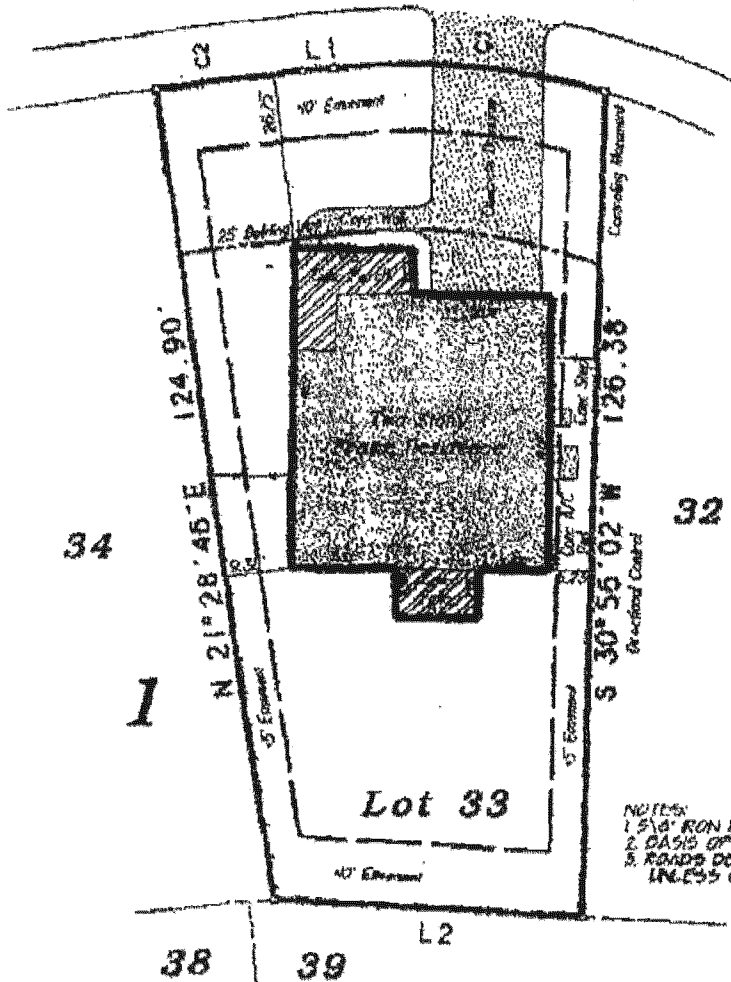

NOTES:
 1. 5/8\"/>

EASEMENT FOR PUBLIC UTILITIES
 OF 9348861 RPRMC
LOT 33 BLOCK 1 SECTION 26 CAB. H. SHT 184-B TRW 185-A MRMC
 THE WOODLANDS, MONTGOMERY COUNTY, TEXAS

Prepared by: Charles V. H. Mims and Elaine G. Mims
 IN East New Avery Place
 Address: The Woodlands, Texas 77380
 Date: January 2, 1997
 Job No: 93576

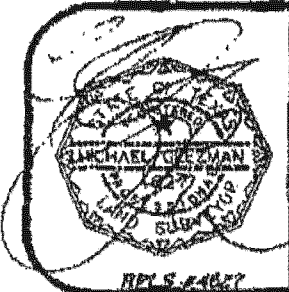

To: American Title Company and EquiSource Mortgage Corporation
 I, Michael Glezman, a Registered Professional Land Surveyor, State of Texas, hereby certify that the property has been surveyed on the ground under my supervision, in true and correct, the corner monuments have been found or set, that there are no encroachments or conflicts except as noted; this survey and professional services conform to the Texas Society of Professional Surveyors Standards and Specifications for a Category 1A, Condition 111 222109.
 This survey is the property of Glezman Surveying, Inc. and shall not be used for any purpose without the written consent of an authorized agent of Glezman Surveying, Inc. Glezman Surveying, Inc. accepts no responsibility for the use of this survey for any purpose after six months from the date indicated on this drawing, all rights reserved. Copyright 1997, Glezman Surveying, Inc.
 Surveyed Southeast Texas with MAP
GLEZMAN SURVEYING, INC.
 1170 N. Loop 836 W. Suite 210
 League, Texas 77501
 Phone: 1-800-785-7000 Mailing: 409-440-2000