

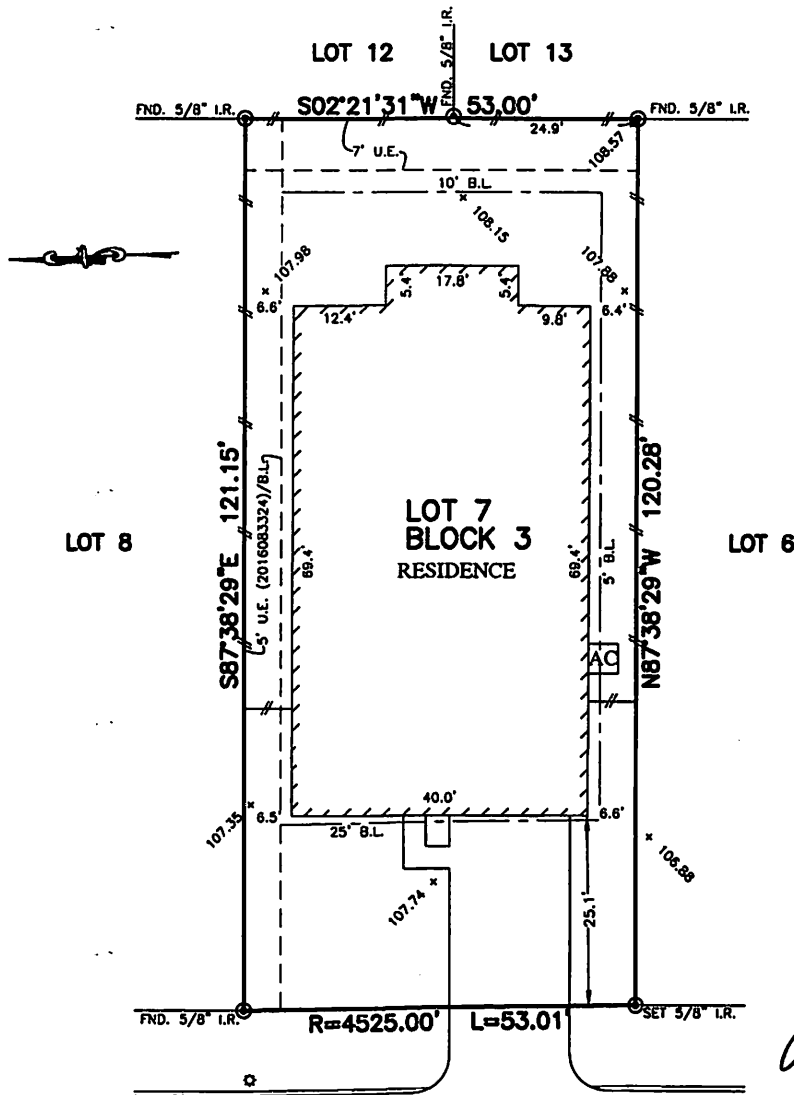

FLATWORK	D.L. BUILDING LINE	CONC. CONCRETE	BLDG. BUILDING	⊙ LIGHT POLE	⊗ MANHOLE
PROPERTY LINE	U.B. UTILITY BASEMENT	S.S.E. SANITARY SEWER BASEMENT	D.E. DRAINAGE BASEMENT	⊕ ELECTRIC BOX	⊗ GRATE DRAIN
BUILDING LINE	W.L.E. WATER LINE BASEMENT	STM.S.E. STORM SEWER BASEMENT	E.E. ELECTRIC BASEMENT	⊕ FIBER OPTIC	⊗ FIRE HYDRANT
EASEMENT	ELEV. ELEVATION	(B.O.) BUILDER GUIDELINES	WATER VALVE	⊕ TELEPHONE PEDESTAL	⊗
WOODEN FENCE	T.O.F. TOP OF FORM	FND. FOUND	PROPERTY CORNER	⊕ GAS METER	⊗
WROUGHT IRON FENCE	F.F. FINISHED FLOOR	I.R. IRON ROD	POWER POLE	⊕ CABLE PEDESTAL	⊗
CHAIN LINK FENCE	EXT. EXTENDED	I.P. IRON PIPE	PAD MOUNTED TRANSFORMER	⊕ WATER METER	⊗
OVERHEAD ELECTRIC	PVT. PRIVATE	R.O.W. RIGHT-OF-WAY		⊕ GUY ANCHOR	⊗



29511  
 WHITEBRUSH TRACE DRIVE  
 (50' R.O.W.)

**PLAT OF SURVEY**  
 SCALE: 1 = 20'

- NOTES:
1. ALL BEARINGS SHOWN HEREON ARE BASED ON THE RECORDED PLAT.
  2. ALLPOINTS LAND SURVEY, INC. IS NOT LIABLE FOR ANY DAMAGES DUE TO INFORMATION NOT PROVIDED TO SURVEYOR OR BUILDER PLACING ANY IMPROVEMENTS WITHIN A BUILDING LINE OR EASEMENT.
  3. SUBJECT TO APPLICABLE RESTRICTIVE COVENANTS LISTED IN ITEM 1, SCHEDULE "B" OF TITLE COMMITMENT ISSUED BY OLD REPUBLIC NATIONAL TITLE INSURANCE Co. UNDER G.F. No. 8812006755.
  4. AGREEMENT FOR UNDERGROUND ELECTRIC SERVICE PER C.F. No. 2016073354.

FOR: NANCY LAMBERT  
 ADDRESS: 29511 WHITEBRUSH TRACE DRIVE  
 ALLPOINTS JOB#: HD144014 BY: OU  
 G.F.: 8812006755  
 JOB: 661-047

LOT 7, BLOCK 3,  
 WRIGHTS LANDING AT LEGENDS TRACE,  
 SECTION 2,  
 CAB. "Z", SHTS. 4037-4039, MAP RECORDS,  
 MONTGOMERY COUNTY, TEXAS

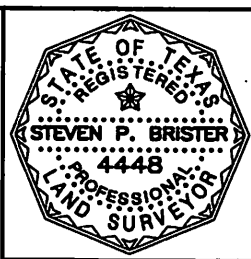

FLOOD MAP:  
 THIS PROPERTY LIES IN ZONE "X" AS DEPICTED ON COMMUNITY PANEL No. 48339C05450, DATED: 8/18/2014, LOWR: 16-06-3919A DATED: 9/23/2016

I HEREBY CERTIFY THAT THIS PLAT REPRESENTS THE RESULTS OF A SURVEY MADE ON THE GROUND, ON THE 20TH DAY OF DECEMBER, 2017.  
*Steven P. Brister*

©2016, ALLPOINTS LAND SURVEY, INC. All Rights Reserved.