

GF NO. 2999922-00991 TEXAS AMERICAN TITLE
 ADDRESS: 12202 WHITTINGTON DRIVE
 HOUSTON, TEXAS 77077
 BORROWER: RALPH H. BENHAM AND
 ALICE KATHRYN BENHAM

LOT 15, BLOCK 6 BRIAR LAKE

AN ADDITION IN HARRIS COUNTY, TEXAS
 ACCORDING TO THE MAP OR PLAT THEREOF RECORDED
 IN VOLUME 189, PAGE 17 OF THE MAP RECORDS
 OF HARRIS COUNTY, TEXAS

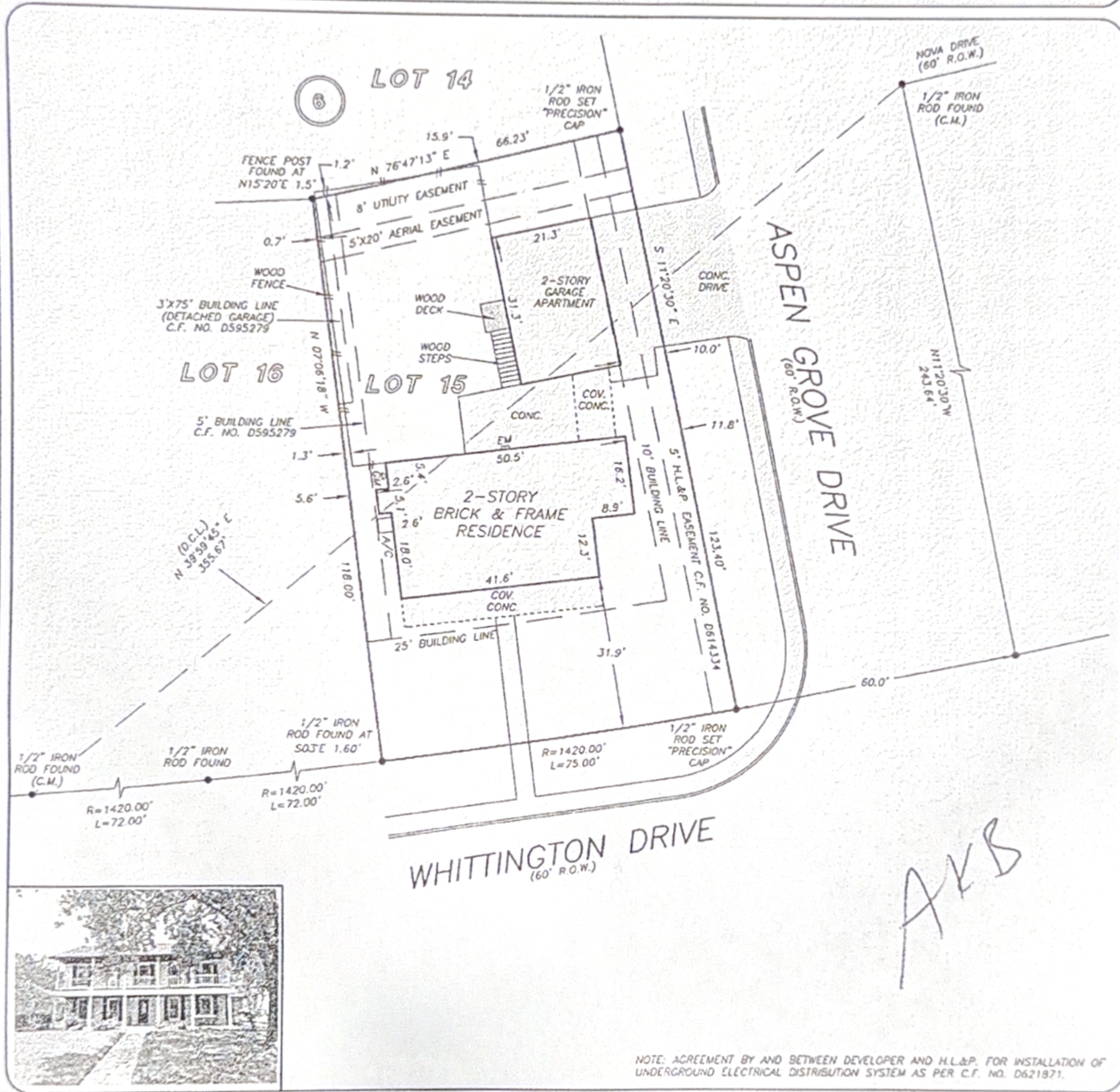

AKS

NOTE: AGREEMENT BY AND BETWEEN DEVELOPER AND H.L.&P. FOR INSTALLATION OF UNDERGROUND ELECTRICAL DISTRIBUTION SYSTEM AS PER C.F. NO. D621971.

THIS PROPERTY DOES NOT LIE WITHIN THE 100 YEAR FLOOD PLAIN AS PER FIRM PANEL NO. 48291C 0830 L MAP REVISION 06/18/07 ZONE X BASED ONLY ON VISUAL EXAMINATION OF MAPS. INACCURACIES OF FEMA MAPS PREVENT EXACT DETERMINATION WITHOUT DETAILED FIELD STUDY

A SUBSURFACE INVESTIGATION WAS BEYOND THE SCOPE OF THIS SURVEY

D.C.L. = DIRECTIONAL CONTROL LINE
 RECORD BEARING VOL. 189, PG. 17, H.C.M.R.

DRAWN BY: PR

I HEREBY CERTIFY THAT THIS SURVEY WAS MADE ON THE GROUND, THAT THIS PLAT CORRECTLY REPRESENTS THE FACTS FOUND AT THE TIME OF SURVEY AND THAT THERE ARE NO ENCROACHMENTS APPARENT ON THE GROUND, EXCEPT AS SHOWN HEREON. THIS SURVEY IS CERTIFIED FOR THIS TRANSACTION ONLY AND ABSTRACTING PROVIDED IN THE ABOVE REFERENCED TITLE COMMITMENT WAS RELIED UPON IN PREPARATION OF THIS SURVEY.

RICHARD S. WILLET
 PROFESSIONAL LAND SURVEYOR
 NO. 4815
 JOB NO. 2022-05757
 AUGUST 12, 2022



PRECISION
 surveyors

1-800-241-2412
 444.241.2412
 210-222-1222
 210-222-1222
 210-222-1222
 210-222-1222