

A plat of Lot 14 in Block 1 of
HIGH MEADOW ESTATES ~ SECTION 4,
 an addition in Montgomery County, Texas, according to
 the map or plat thereof recorded in Cabinet "Z", Sheet 295,
 of the Map Records of Montgomery County, Texas.

BUYER:
 SHELTON & SHELBY FREY

ADDRESS:
 23510 CAPROCK Court
 Montgomery, TX 77316

G.F.No.

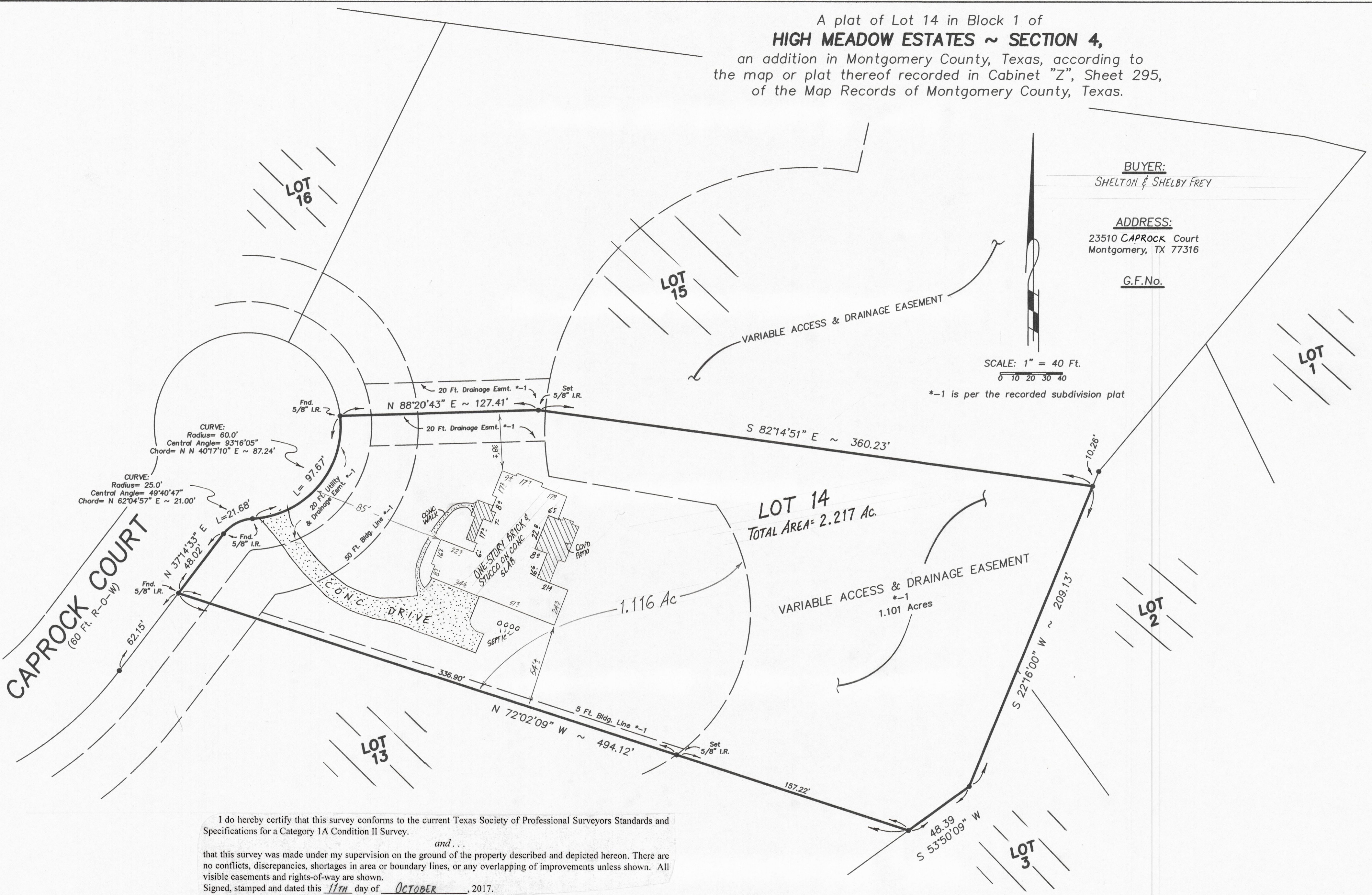

CAPROCK COURT
 (60 Ft. R-O-W)

CURVE:
 Radius= 60.0'
 Central Angle= 93°16'05"
 Chord= N N 40°17'10" E ~ 87.24'

CURVE:
 Radius= 25.0'
 Central Angle= 49°40'47"
 Chord= N 62°04'57" E ~ 21.00'

I do hereby certify that this survey conforms to the current Texas Society of Professional Surveyors Standards and Specifications for a Category 1A Condition II Survey.
 and . . .
 that this survey was made under my supervision on the ground of the property described and depicted hereon. There are no conflicts, discrepancies, shortages in area or boundary lines, or any overlapping of improvements unless shown. All visible easements and rights-of-way are shown.
 Signed, stamped and dated this 11TH day of OCTOBER, 2017.

UPDATES/ ADDITIONS/ REVISIONS:
 ① FEB. 27, 2018 - UPDATED FOR "FORM" SURVEY.
 ② NOV. 21, 2018 - UPDATED FOR "FINAL" SURVEY.

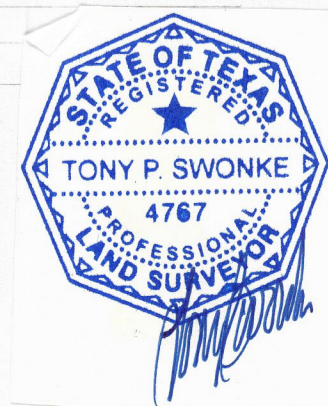

Prepared by
Tony Swonke Land Surveying
 700 Kane Street
 Tomball, TX 77375
 281-351-7789