

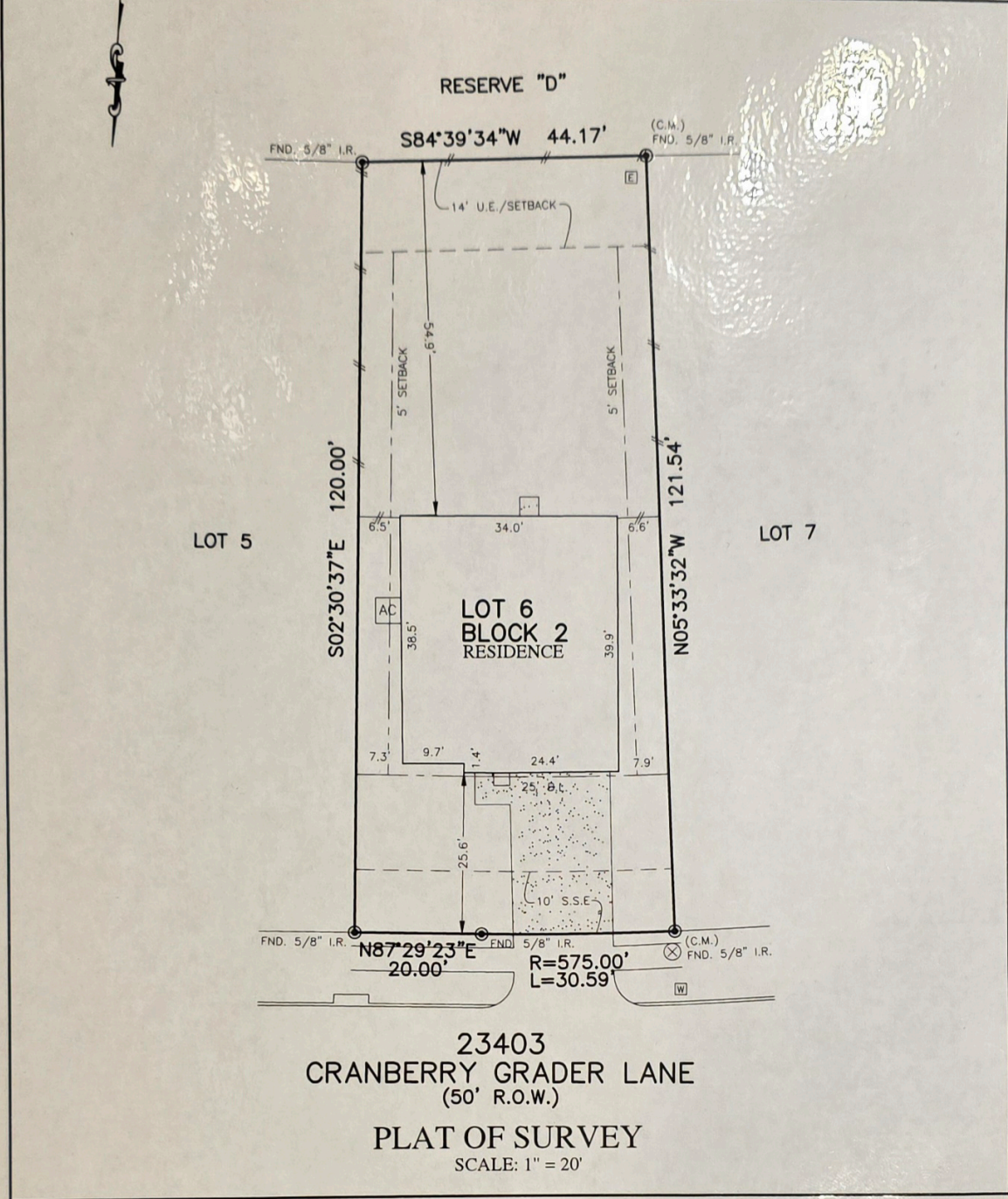

FLATWORK	B.L. BUILDING LINE	T.O.F. TOP OF FORM	U.V.E. UNOBSTRUCTED VISIBILITY EASEMENT
PROPERTY LINE	B.L.(F.L.) FRONT LOAD BUILDING LINE	U.E. UTILITY EASEMENT	M.A.C.C.E. MAINTENANCE & ACCESS EASEMENT
BUILDING LINE	B.L.(S.I.) SWING IN BUILDING LINE	W.L.E. WATER LINE EASEMENT	ACC.E. ACCESS EASEMENT
EASEMENT	B.L.(3C) 3 CAR BUILDING LINE	STM.S.E. STORM SEWER EASEMENT	A.E. AERIAL EASEMENT
WOODEN FENCE	G.B.L. GARAGE BUILDING LINE	S.S.E. SANITARY SEWER EASEMENT	D.E. DRAINAGE EASEMENT
WROUGHT IRON FENCE	(B.O.) BUILDER GUIDELINES	R.O.W. RIGHT-OF-WAY	E.E. ELECTRIC EASEMENT
CHAIN LINK FENCE	F.F. FINISHED FLOOR	P.A.E. PERMANENT ACCESS EASEMENT	W.V. WATER VALVE
OVERHEAD ELECTRIC	EXT. EXTENDED	P.U.E. PUBLIC UTILITY EASEMENT	F.H. FIRE HYDRANT
	PROP. PROPOSED	PVT. PRIVATE I.R. IRON ROD	M. MONUMENT
	C.M. CONTROL MONUMENT	FND. FOUND I.P. IRON PIPE	P. POWER POLE

⊗	MANHOLE
⊞	GRATE DRAIN
⊞	PAD MOUNTED TRANSFORMER
⊞	INLET
⊞	VAULT



**NOTES:**

1. ALL BEARINGS SHOWN HEREON ARE BASED ON THE RECORDED PLAT.
2. SURVEYOR HAS NOT ABSTRACTED THE SUBJECT PROPERTY, ABSTRACTING BY TITLE COMPANY ONLY. ALL EASEMENTS, RESTRICTIONS AND OTHER MATTERS OF RECORD KNOWN TO SURVEYOR ARE SHOWN AND ARE BASED ON THE RECORDED PLAT AND/OR TITLE REPORT. ALLPOINTS LAND SURVEY, INC. IS NOT LIABLE FOR ANY DAMAGES DUE TO INFORMATION NOT PROVIDED TO SURVEYOR OR BUILDER PLACING ANY IMPROVEMENTS WITHIN A BUILDING LINE OR EASEMENT.
3. MINIMUM FINISHED FLOOR REQUIREMENTS ESTABLISHED BY FEMA, LOCAL GOVERNMENT AUTHORITIES AND/OR DEVELOPMENT PLANS (INCLUDING APPLICABLE BENCHMARKS/DATUMS AND ADJUSTMENTS) ARE SUBJECT TO CHANGE DURING CONSTRUCTION PROCESS AND SHOULD BE VERIFIED BY BUILDER BEFORE PROCEEDING WITH EACH PHASE OF CONSTRUCTION. PROPOSED FINISHED FLOOR HEIGHTS ABOVE TOP OF CURB ARE CALCULATIONS FOR DRAINAGE PURPOSES TO BE ADJUSTED BASED UPON ACTUAL LOT CONDITIONS AND DO NOT ESTABLISH A MINIMUM FINISHED FLOOR.
4. ALL SET RODS ARE 5/8" I.R. WITH CAP MARKED "ALLPOINTS SURVEY".
5. ALL FOUND IRON RODS ARE CAPPED WITH PLASTIC CAPS MARKED "COSTELLO INC." UNLESS OTHERWISE NOTED.
6. SUBJECT TO FLOODPLAIN EASEMENT (PLAT) IS HEREBY ESTABLISHED OVER THAT PORTION OF THE EFFECTIVE 100-YEAR FLOODPLAIN AREA AS DELINEATED FROM FIRM PANEL NO. 48201C0195N, DATED NOVEMBER 19, 2019, WITHIN THE BOUNDARY OF THIS FINAL PLAT. THE LIMITS OF WHICH IMPACT THE BUILDABLE AREAS OF RESIDENTIAL LOTS, WHOLLY OR PARTIALLY, AND WITHIN SUCH AREA IS PRONE TO FLOODING. CONSTRUCTION OF ANY TYPE OF RESIDENTIAL HOUSING WITHIN A FLOODPLAIN EASEMENT IS SUBJECT TO ADDITIONAL FLOOD HAZARD AREA REGULATIONS. A FLOODPLAIN EASEMENT MAY BE ABANDONED BY HARRIS COUNTY COMMISSIONERS COURT IF THE BUILDABLE AREA OF A RESIDENTIAL LOT IS DETERMINED TO BE OUTSIDE THE 100-YEAR FLOODPLAIN BY SLASHING COUNTY ENGINEERS FORM 1226, WITH THE APPLICABLE DOCUMENTATION AND FEE, TO THE OFFICE OF THE COUNTY ENGINEER.

FOR: PULTE HOMES  
 ADDRESS: 23403 CRANBERRY GRADER LANE BY: EC  
 ALLPOINTS JOB#: PH319480  
 G.F.:  
 JOB:

FLOOD ZONE: X  
 COMMUNITY PANEL:  
 48201C0195N  
 EFFECTIVE DATE: 11/15/2019  
 LOMR:      DATE:

"THIS INFORMATION IS BASED ON GRAPHIC PLOTTING. WE DO NOT ASSUME RESPONSIBILITY FOR EXACT DETERMINATION"

**LOT 6, BLOCK 2,  
 WINDROW, SECTION 6,  
 FILM CODE NO. 697110, MAP RECORDS,  
 HARRIS COUNTY, TEXAS**

I HEREBY CERTIFY THAT THIS PLAT REPRESENTS THE RESULTS OF A SURVEY MADE ON THE GROUND, ON THE 20TH DAY OF APRIL, 2023.

*[Signature]*

©2023, ALLPOINTS LAND SURVEY, INC.  
 All Rights Reserved.

ALLPOINTS LAND SURVEY, INC. - 1515 WITTE ROAD - HOUSTON, TEXAS 77080 - PHONE: 713-468-7707 - T.B.P.E.L.S. # 10122600