

BEARINGS AND STREETS RIGHT-OF-WAY PER PLAT

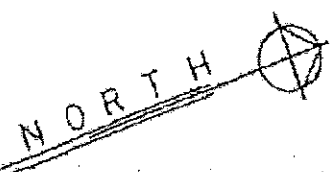
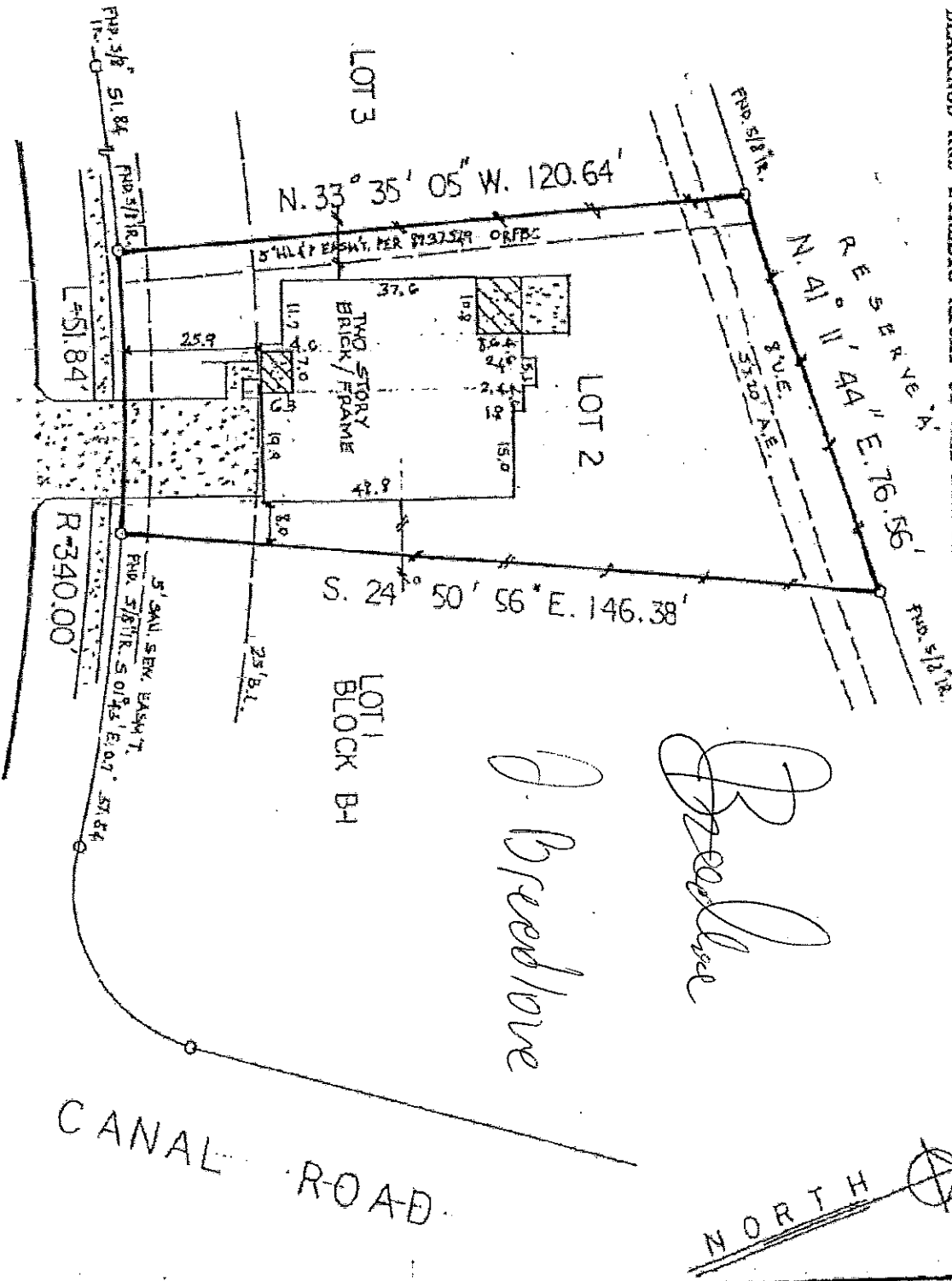

*Bradley*

*J. Brecklove*

WATERLILY DRIVE

- NOTES:
1. HI. & P AGREEMENT PER F.B.C.G.F.#873549 & #8705347
  2. CONCRETE DRIVE IS OVER 5' SANITARY SEWER EASEMENT AS SHOWN.

*NAM*

PLAT OF LOT 2 BLOCK B-1 OF WESTPARK LAKES, SECTION ONE

ACCORDING TO THE PLAT RECORDED IN SLIDES #858/A & #858/B OF

THE PLAT RECORDS OF FORT BEND COUNTY, TEXAS

PROPERTY NOT IN THE 100 YEAR FLOOD ZONE, IN ZONE \_\_\_\_\_ X  
 ACCORDING TO F.I.R.M. MAP NO. 480228 00851 DATE 11-6-96  
 BY GRAPING PLOTTING ONLY WE DO NOT ASSURE RESPONSIBILITY FOR EXACT DETERMINATION.

PROPERTY SUBJECT TO SUBDIVISION COVENANTS, CONDITIONS AND RESTRICTIONS.

I hereby certify that this survey was made on the ground and that the plat correctly represents the facts found of the line of survey showing the improvements, from legal descriptions supplied by client. There are no encroachments dependent on the ground, except as shown. The survey is only certified for boundary and this transaction only. Surveyor did not detect property. Encumbrance, building lines, etc. shown are as identified by:

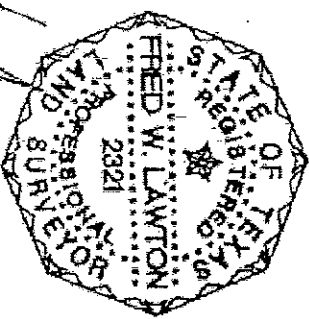

GP 00992012-020-JHS-FORT BEND TITLE COMPANY

Paul K. Jackson, Registered Professional Land Surveyor No. 2321

ADDRESS: 23127 NORTH WATERLILY DRIVE LENDER:  
 CITY: RICHMOND ZIP: 77469  
 PURCHASER: MICHAEL LEE STILES AND WIFE, JO ANN STILES  
 JOB NO: 48599 DATE: 2-15-99 SCALE: 1:30 REVISION:

Key Map

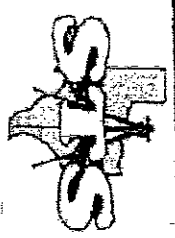

SOUTH TEXAS SURVEYING ASSOCIATES, INC.

11281 Richmond Ave. Suite J-101 Houston, Texas 77082  
 TEL (281) 556-6918 FAX (281) 556-9331