

WATERHAVEN LANE

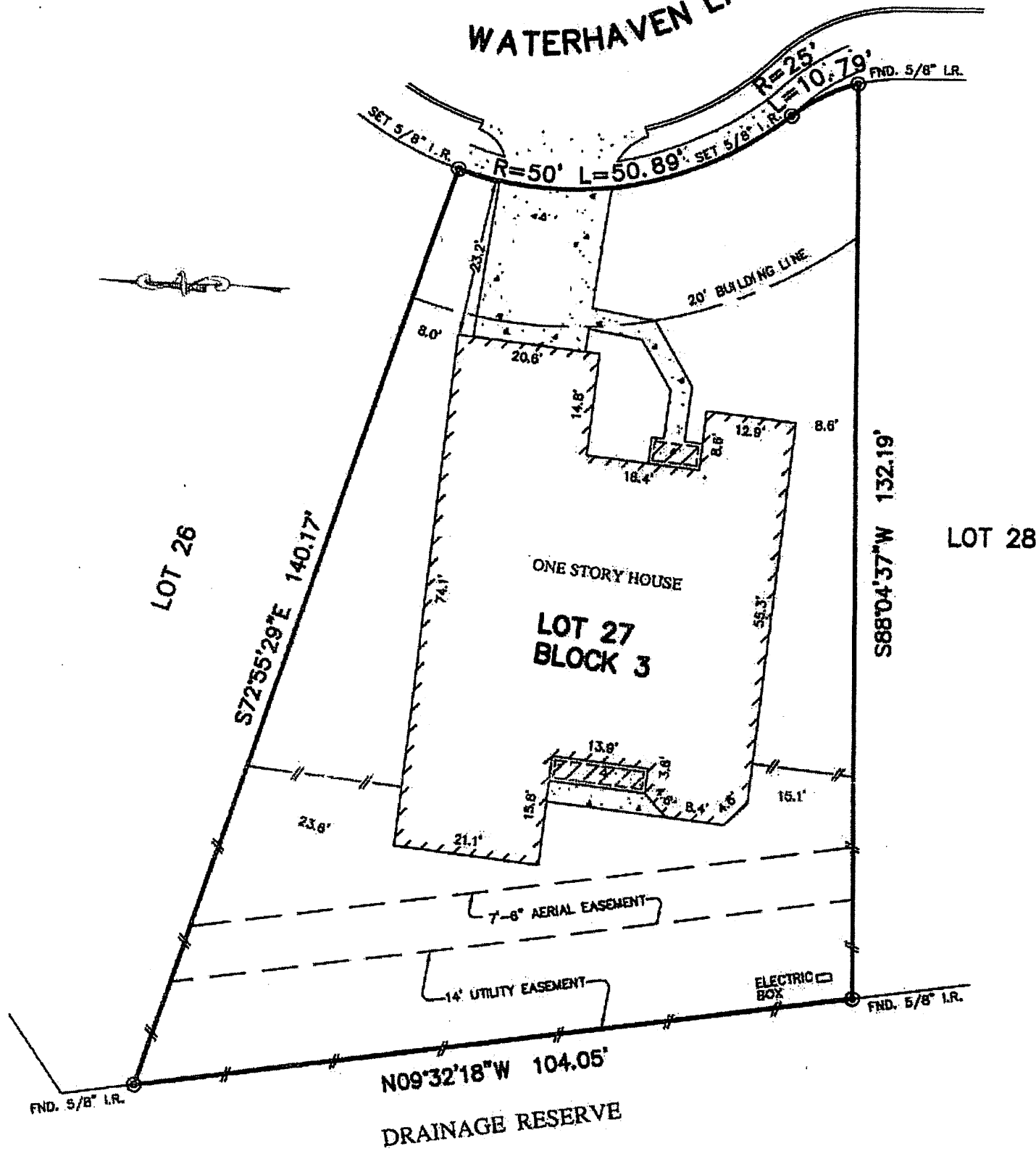

NOTES:

1. ALL BEARINGS SHOWN HEREON ARE BASED ON THE RECORDED PLAT.
2. THIS SURVEY WAS PREPARED BASED ON A TITLE REPORT ISSUED BY TITLE RESOURCES GUARANTY CO. UNDER G.F. No. 399-03-1936, EFFECTIVE DATE: NOVEMBER 20, 2003.
3. SUBJECT TO RESTRICTIVE COVENANTS AS SET FORTH IN FILM CODE No. 530249, H.C.M.R., AND C.F. # WB18777 & WB24271.
4. CENTERPOINT ENERGY AGREEMENT AS SET FORTH IN H.C.C.F. No. WB17985.

PLAT OF SURVEY

SCALE: 1" = 20'

FLOOD MAP:
THIS PROPERTY LIES IN ZONE "X"
AS DEPICTED ON COMMUNITY PLAN
No. 48201 C 0610 J, DATED: 11-06-96

©2004, ALLPOINTS SERVICES CORP. All Rights Reserved. This original work is protected under copyright laws, Title 17 U.S. Code Sections 101 & 102. All violators will be prosecuted to the full extent of the law. This survey is being provided solely for the use of the recipients and no license has been created, express or implied, to copy the survey except as is necessary in conjunction with the original transaction, which shall take place within thirty (30) days from the date adjacent to the signature line herein.

FOR: JIM E. BAKER
JEANNE M. BAKER
ADDRESS: 4719 WATERHAVEN LANE
ALLPOINTS JOB No.: 023364CB
G.F.: 399-03-1936

BEING LOT 27, BLOCK 3,
LAKES OF PINE FOREST, SEC. 1,
FILM CODE No. 530249, MAP RECORDS,
HARRIS COUNTY, TEXAS.

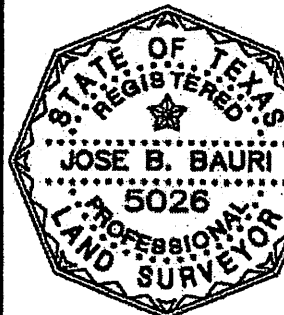

I HEREBY CERTIFY THAT THIS PLAT REPRESENTS THE RESULTS OF A SURVEY MADE ON THE GROUND, ON THE 22nd DAY OF OCTOBER, 2004.

Jose B. Bauri



ALLPOINTS SERVICES CORP.
PHONE: 713-468-7707
FAX: 713-827-1861