

HOUSTON BOULEVARD
(60' R.O.W. (PLATTED AS CORNELL STREET))

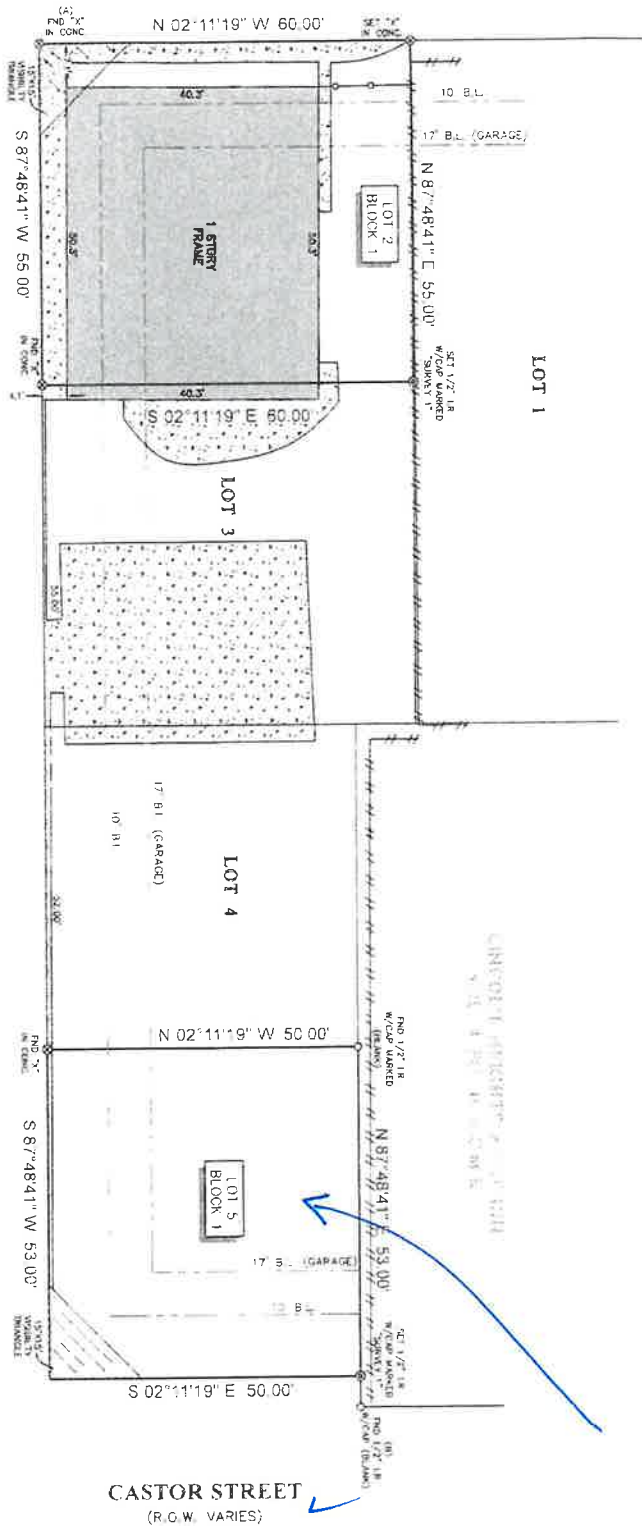

SCALE 1" = 20'

EAST 33RD STREET
(R.O.W. VARIES) VOL. 457 PG. 129 H.C.D.R.

- NOTES:
1. ALL DIMENSIONS SHOWN HEREON ARE REFERENCED TO THE SURVEYOR'S PLAT NAMED BLOCK FOUR (A) AND (B) WEST 1/2 OF THE ORIGINAL CONCRETE.
 2. ALL DIMENSIONS SHOWN HEREON FOR THE SUBJECT PLAT WAS PROVIDED BY THE TITLE INSURANCE COMPANY SURVEY HEREON.
 3. THIS SURVEY IS LIMITED TO THE TITLE INSURANCE COMPANY SURVEY HEREON FOR THIS PLAT ONLY AND IS NOT INTENDED TO BE USED FOR ANY OTHER PURPOSE.
 4. THIS SURVEY IS LIMITED TO THE TITLE INSURANCE COMPANY SURVEY HEREON FOR THIS PLAT ONLY AND IS NOT INTENDED TO BE USED FOR ANY OTHER PURPOSE.
 5. THIS SURVEY IS LIMITED TO THE TITLE INSURANCE COMPANY SURVEY HEREON FOR THIS PLAT ONLY AND IS NOT INTENDED TO BE USED FOR ANY OTHER PURPOSE.

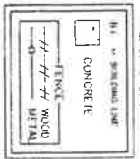

CLIENT: WIL PROPERTIES LLC

ADDRESS: 811 EAST 33RD STREET

WWW.SURVEY1INC.COM

ALFREY@SURVEY1INC.COM

ISSUE DATE: FEBRUARY 06, 2024

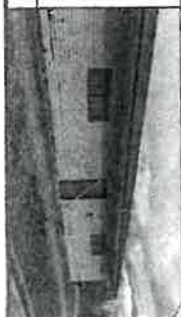

STATE OF TEXAS

RICHARD FUSSELL

LAND SURVEYOR

4148

My Commission Expires 02/12/2024

CLIENT: WIL PROPERTIES LLC

ADDRESS: 811 EAST 33RD STREET

WWW.SURVEY1INC.COM

ALFREY@SURVEY1INC.COM

DATE: 02-12-2024

FILED: 02-12-2024

2-131503-24