

Kain & Currie Surveying Company

5353 West Alabama • Suite 510 • Houston, Texas 77056
(713) 621-6941 • Fax: (713) 621-0910

8-31-92
P. Kain

[[Not]] IN 100 YEAR FLOOD PLANE ACCORDING TO N.F.I.P.
MAP No. 48201 C 0270 G REV 9-28-90 ZONE 11X

27 28

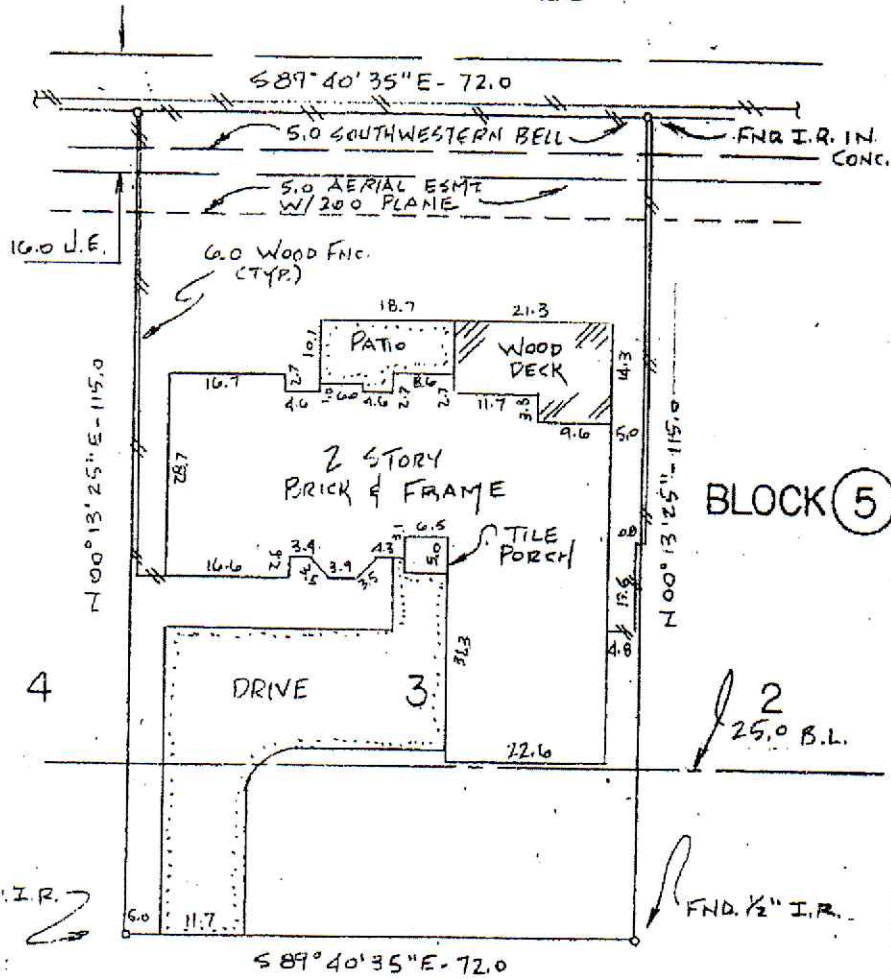

NOTE-
H.L.P. UNDERGROUND
H.C.C. NO F-601479

ROCKY KNOLL DR.
60' ROW.

PLAT OF SURVEY

SCALE: 1" = 20'

I hereby certify that this survey was made on the ground, that this plat correctly represents the facts found at the time of survey and that this professional service conforms to the current Texas Surveyors Association Standards and Specifications for a Category 1A, Condition II Survey, and all encroachments, if any, are as shown and noted.

2-20-92
DATE

Harry E. Kain

Harry E. Kain
Registered Professional Land Surveyor



LOT	BLOCK	SUBDIVISION	SECTION	COUNTY	STATE
3	5	SHADW/BRIAR	1	HARRIS	TEXAS
PROPERTY OF			STREET ADDRESS		
PHILLIP A. COLEMAN ETUX JOANN S. COLEMAN			12310 ROCKY KNOLL DR., HOUSTON, TX 77077		
PLAT RECORDING			SURVEYED ON	DRAWN BY	JOB NO.
VOL. 257 PG. 53 M.R.H.C.T.			2-18-92	BGB	92-1802

X *Harry E. Kain*
 3-3-14