

*Ram  
every year*

Timber, LP.  
54  
301.31.38

KENNEY, A-305  
Boundary line agreement between  
Champion and Kirby 810/745 LCDR

KIRBY, A-943

FRANCIS DRIVE (60' R.O.W.)

SANTA FE  
SECTION  
2

BLOCK  
34

LOT(S)  
4070

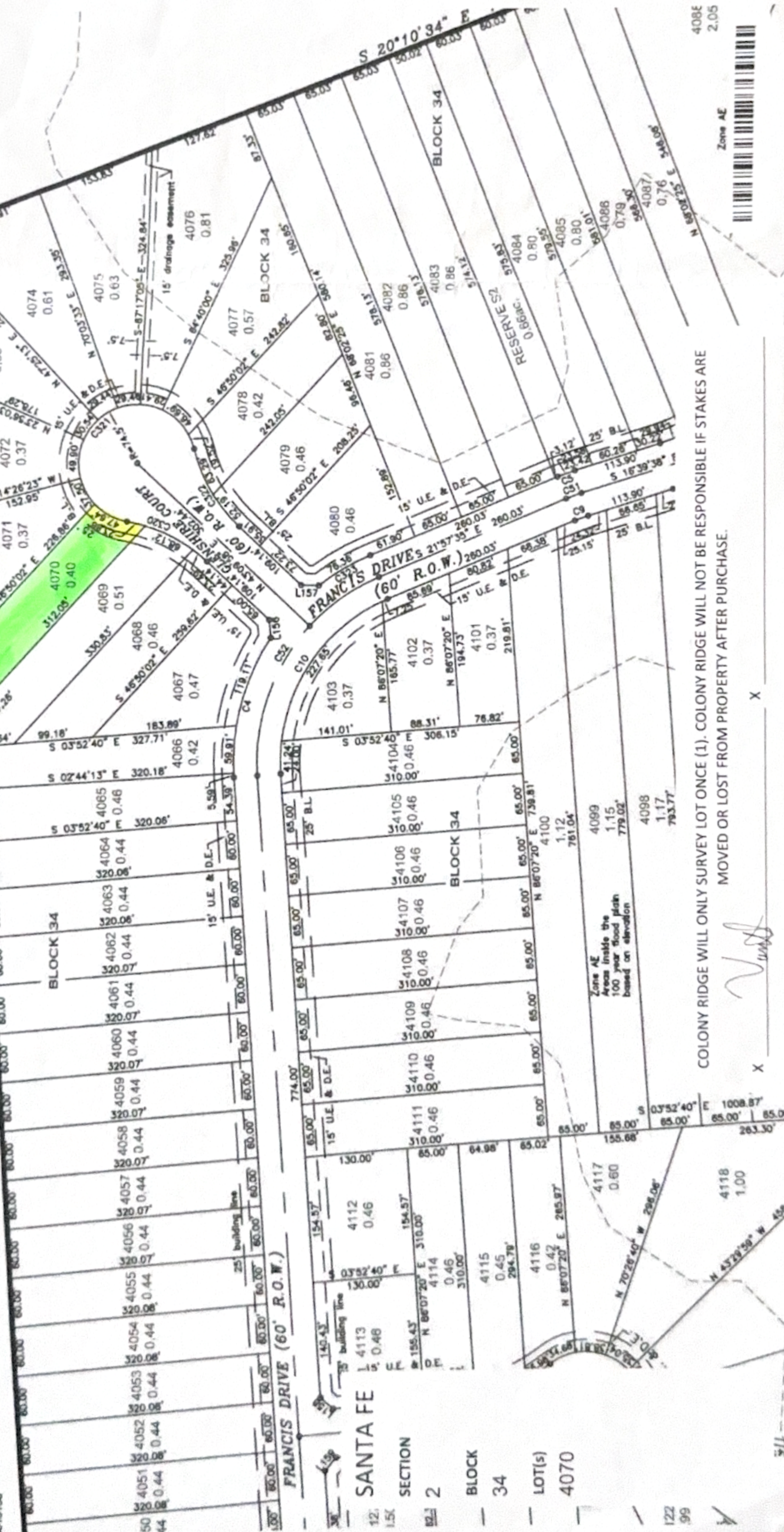

COLONY RIDGE WILL ONLY SURVEY LOT ONCE (1). COLONY RIDGE WILL NOT BE RESPONSIBLE IF STAKES ARE  
MOVED OR LOST FROM PROPERTY AFTER PURCHASE.

*[Handwritten signature]*

X

X

Zone AE

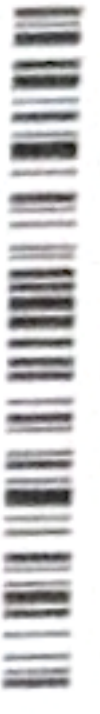

408E  
2.05