



3218 Knollwest Drive

Lot Twenty-Four (24), in Block Ten (10), of ASHFORD PARK, SECTION THREE (3), an addition in Harris County, Texas, according to the map or plat thereof filed for record in Volume 288, Page 144 of the Map Records of Harris County, Texas.



LEGEND

- 1/2" ROD FOUND
- ⊗ 1/2" ROD SET
- 1" PIPE FOUND
- ⊗ "X" FOUND/SET
- ⊗ 5/8" ROD FOUND
- ◆ POINT FOR CORNER
- FENCE POST FOR CORNER
- CM CONTROLLING MONUMENT
- AC AIR CONDITIONER
- PE POOL EQUIPMENT
- TE TRANSFORMER PAD
- COLUMN
- POWER POLE
- ▲ UNDERGROUND ELECTRIC
- △ OVERHEAD ELECTRIC
- TELE TELEPHONE PEDESTAL
- BL BUILDING LINE
- AE AERIAL EASEMENT
- SSE SANITARY SEWER EASEMENT
- GM GAS METER
- WM WATER METER
- LP LIGHT POLE
- UE UTILITY EASEMENT
- OHP— OVERHEAD ELECTRIC POWER
- OES— OVERHEAD ELECTRIC SERVICE
- CHAIN LINK
- WOOD FENCE 0.5' WIDE TYPICAL
- |— IRON FENCE
- X— BARBED WIRE
- DOUBLE SIDED WOOD FENCE
- |— PIPE FENCE
- |— EDGE OF ASPHALT
- |— EDGE OF GRAVEL
- CONCRETE
- COVERED AREA
- BRICK
- STONE
- WOOD DECK

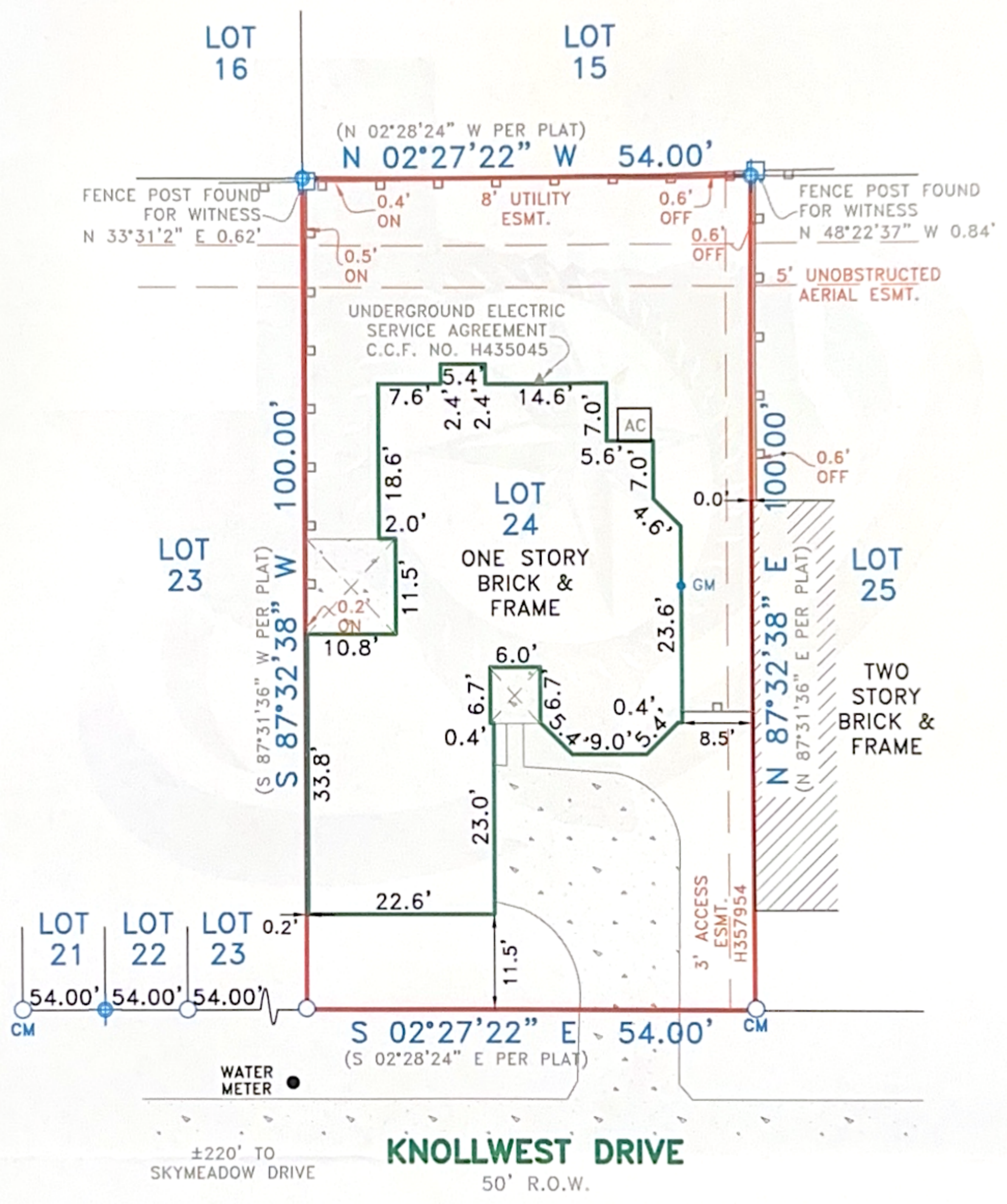

EXCEPTIONS:

NOTE: PROPERTY SUBJECT TO TERMS, CONDITIONS, AND EASEMENTS CONTAINED IN INSTRUMENTS RECORDED IN VOL. 288, PG. 144; C.C.F. NO.s H357954, M433732, N308996, V485622, W939538, 20090025058, 20110471743, 20110471831, 20110471996, 20110472012, 20110472064, 20130251639, RP-2016-165741, RP-2017-39074, RP-2021-510580, RP-2021-510581, RP-2021-510590, RP-2021-523946

NOTES:

NOTE: BEARINGS, EASEMENTS AND BUILDING LINES ARE BY RECORDED PLAT UNLESS OTHERWISE NOTED.
 FLOOD NOTE: According to the F.I.R.M. No. 48201C0830L, this property does lie in Zone AE and DOES lie within the 100 year flood zone.
 This survey is made in conjunction with the information provided by Frontier Title. Use of this survey by any other parties and/or for other purposes shall be at user's own risk and any loss resulting from other use shall not be the responsibility of the undersigned. This is to certify that I have on this date made a careful and accurate survey on the ground of the subject property. The plat hereon is a correct and accurate representation of the property lines and dimensions as indicated; location and type of buildings are as shown; and EXCEPT AS SHOWN, there are no visible and apparent encroachments or protrusions on the ground.

NOTE: BEARINGS SHOWN ARE BASED ON NAD 83 TEXAS SOUTH CENTRAL ZONE

Accepted by: _____
 Date: _____
 Purchaser
 Purchaser

Drawn By: LG
 Scale: 1" = 20'
 Date: 08/29/24
 GF No.: 24141695VP
 Job No.: 2414126

CBG
 SURVEYING TEXAS LLC
 419 Century Plaza Dr., Ste. 210
 Houston, TX 77073
 P 214.349.9485
 F 214.349.2216
 Firm No. 10194280
 www.cbgtllc.com

