

WITTE, KRISTINA-H, BEONEL

LOT 2

LOT 3

FOR SET X W CONC.

LOT 4

POC

N 89°00'00" E 146.46'

S 89°00'00" W 146.46'

146.46'

HOLIDAY WALKWAY

20'

15.875'

PHD. PIPE

LOT 7

17.5 ROADWAY EASEMENT

N 00°29'00" E 158.72'

S 00°29'00" W 161.75'

LOT 5

127.75 x 146.5 = 18,715

$160.25 - 20 - 12.5 = 127.75$

$(161.75 + 158.75) / 2 = 160.25$

STAIR-  
FOR  
2L ON  
BHD

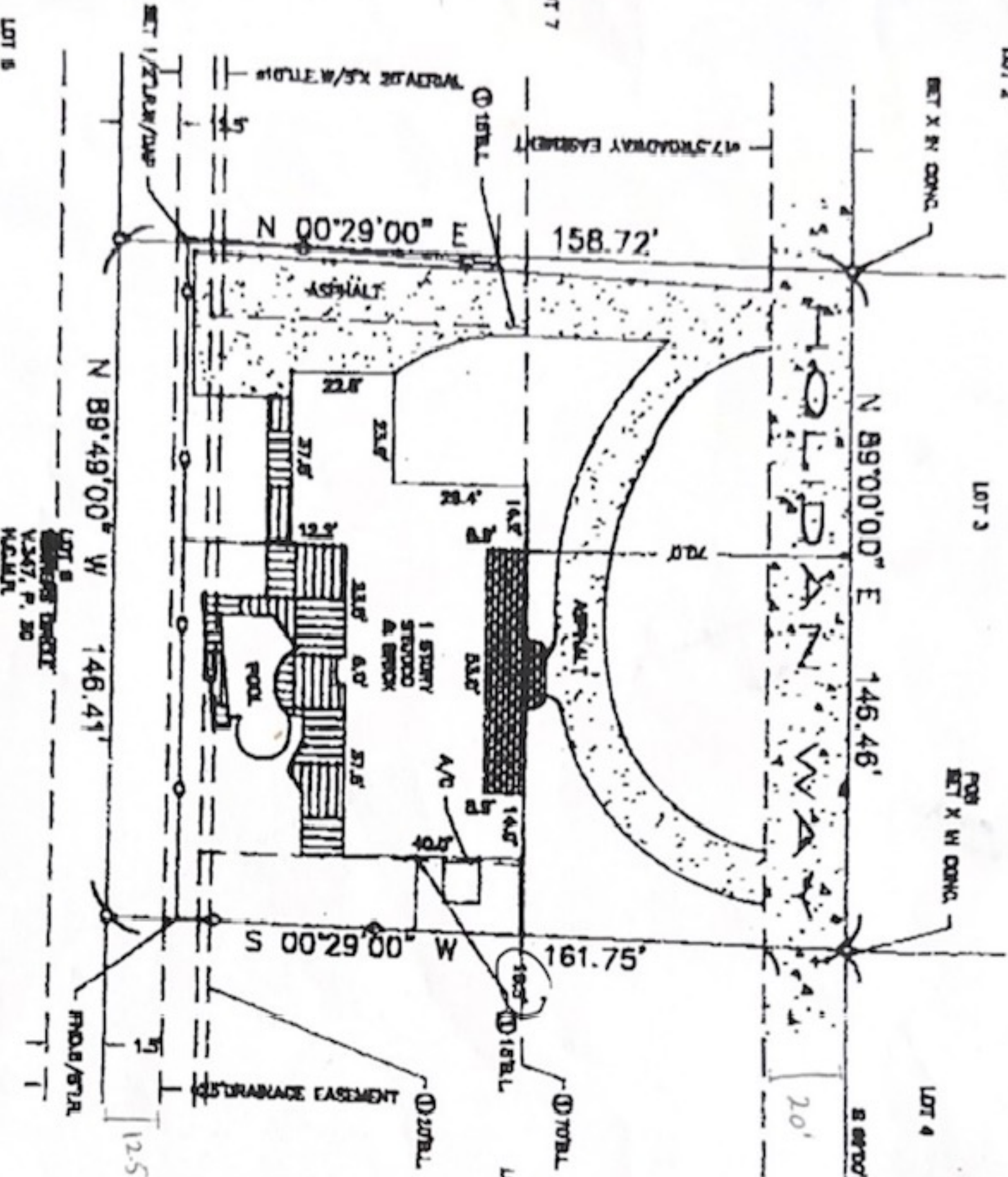

LOT 8  
OWNER: DICKER  
V.247, P. 20  
W.247, P. 20

The above tract of land is not located in the 100-foot easement for the National Flood Insurance Program, Community-Plan No. 48221C-00442, Zone X, 11-6-96. The Surveyor is not responsible for flood determination. REVISION: 12-21-01

LETTER AND BOARDS ATTACHED

SECTION 2

SURVEY 1. BUNKER

ABSTRACT NO: 121

WOOD  
G.F. NO. 01126310

U.S. SURVEYING COMPANY, INC.  
A Professional Land Surveying Company  
747 Broadfield Houston, Texas 77060  
(281) 448-9218 FAX (281) 448-5332

REF. V.71 P.57

M.R. DATE: 12-28-01

LOT 6 BLOCK N/A  
STATE TEXAS

JOB NO. 15-4232

DRAWN BY LGS



I hereby certify that the above is a true and correct copy of an actual survey made on the ground under my supervision.

