

MAILED  
505-F.

8

29

g  
more.  
h.

per  
cribed

of

9

Lot 28

10

27

3

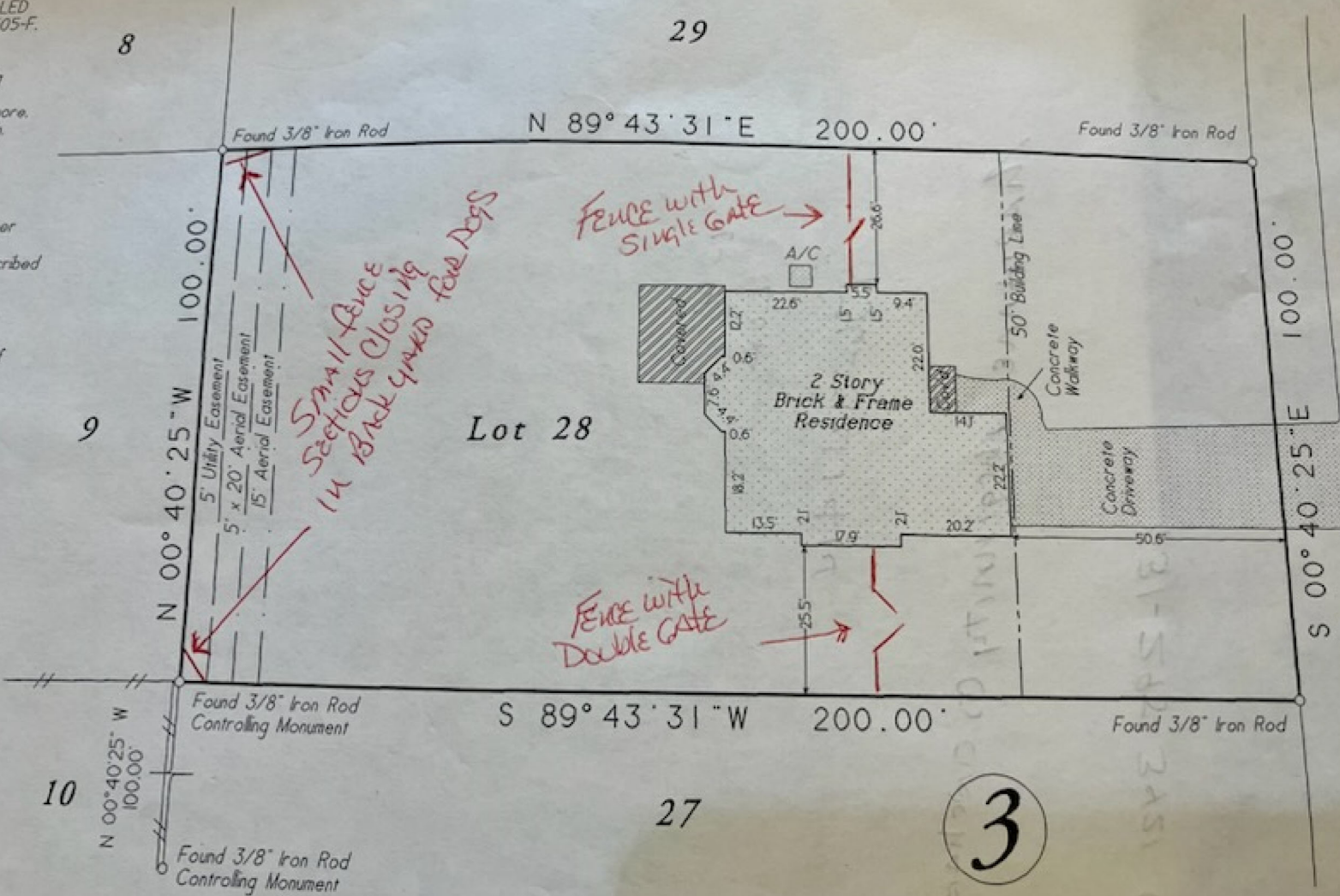

This property lies within ZONE X as SCALED from FEMA Map Panel Number 48339C0505-F, dated December 19, 1996.

This determination is made strictly according to the FEMA Maps and does not reflect actual ground flood conditions. Furthermore, this company takes no responsibility for such.

- Notes:
1. Basis of bearings: Recorded Plat.
  2. Easements and holding lines as shown are per the recorded plat unless otherwise stated.
  3. Subject to designation of drill sites as described in instrument recorded in Vol. 163, Pg. 28, D.R.M.C.T.
  4. NO ACTUAL DRILL SITES LOCATED ON THE SUBJECT PROPERTY.
  5. Subject to Zoning Ordinances by the City of Magnolia.

-- -- WOOD FENCE

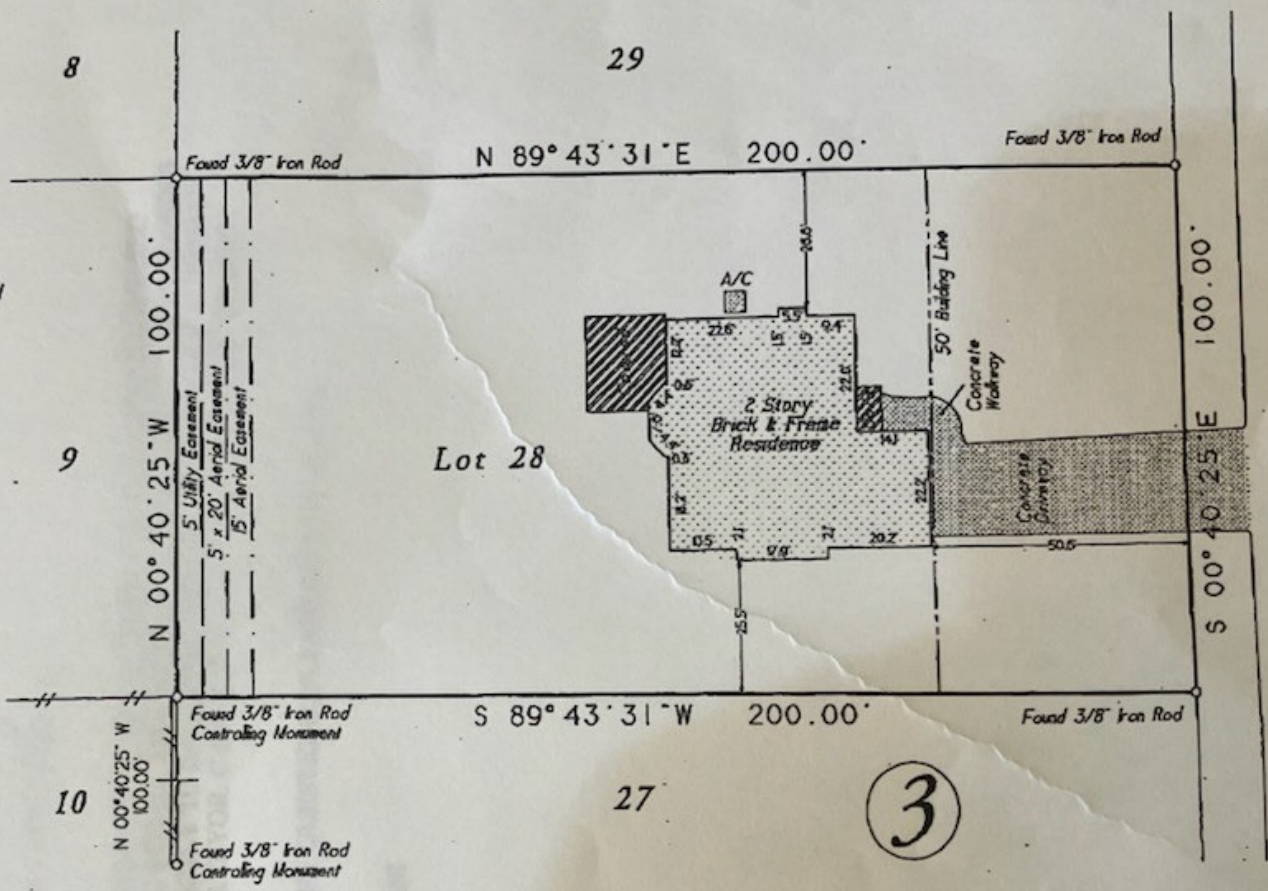

CONROE HUFFSMITH ROAD  
60' R.O.W.

Lot Twenty-Eight (28), in Block Three (3), of WESTWOOD FOUR (4), a subdivision in Montgomery County, Texas, according to the map or plat thereof recorded in Cabinet C, Sheet 25-A of the Map Records of Montgomery County, Texas.

Date: July 29, 2005	GF No. 05-4214265
Job No. 05-0170	Scale: 1" = 30'
Address: 3425 Conroe Huffsmith Road	Drawn By: ZK/JH
City, State: Magnolia, Texas	Zip: 77354
	Rev: 0

**C & C Surveying, Inc.**  
 7424 P.M. 1488, Suite A, Magnolia, Texas 77354  
 Office: 281-259-4377 Metro: 281-356-5172  
 Fax: 281-356-1935



RPLS Seal

Certified To: Alana Title Company  
Client: Mark McKeown and Theresa McKeown

I HEREBY CERTIFY THIS SURVEY WAS MADE ON THE GROUND, AND THAT THIS PLAT CORRECTLY REPRESENTS THE FACTS FOUND AT THE TIME OF SURVEY AND THAT THIS PROFESSIONAL SERVICE CONFORMS TO THE TEXAS SOCIETY OF PROFESSIONAL SURVEYORS STANDARDS AND SPECIFICATIONS FOR A CATEGORY III, CONDITION III SURVEY, AND THAT THERE ARE NO ENCUMBRANCES EXCEPT AS SHOWN.

*[Signature]*  
 Steven L. Crews RPLS # 4141