

GF NO. 200006907 TEXAS HOMELAND TITLE
 ADDRESS: 13790 FM 830 ROAD & WOODLAND MANOR
 WILLIS, TEXAS 77378
 BORROWER: FORREST WHITE AND
 TIFFANY WHITE

**LOTS 8 AND 16, BLOCK 1
 LAKEVIEW MANOR, SECTION 1**

ACCORDING TO THE MAP OR PLAT THEREOF RECORDED
 IN CANNET A, SHEET 11B (FORMERLY VOLUME 9,
 PAGE 22) OF THE MAP RECORDS OF MONTGOMERY
 COUNTY, TEXAS

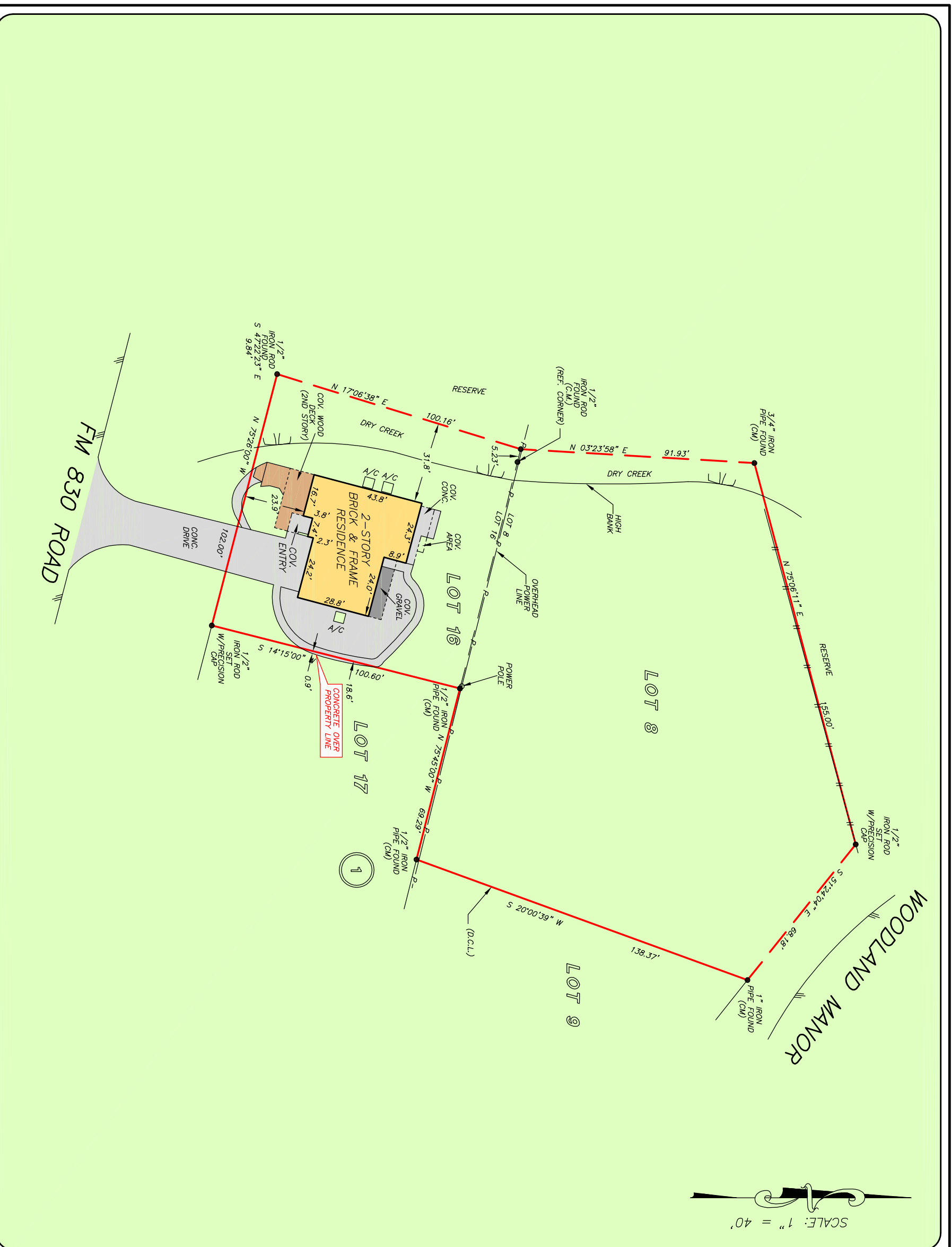
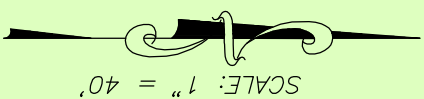

NOTE: RECORDED PLAT DOES NOT CLOSE MATHEMATICALLY.



THIS PROPERTY DOES NOT LIE WITHIN THE
 100 YEAR FLOOD PLAIN AS PER FIRM
 PANEL NO. 48339C 0225 G
 MAP REVISION: 08/18/2014
 ZONE X
 BASED ONLY ON VISUAL EXAMINATION OF MAPS.
 INACCURACIES OF FEMA MAPS PREVENT EXACT
 DETERMINATION WITHOUT DETAILED FIELD STUDY.

A SUBSURFACE INVESTIGATION
 WAS BEYOND THE SCOPE OF THIS SURVEY

D.C.L. = DIRECTIONAL CONTROL LINE
 RECORD BEARING: CABINET A, SHEET 11B M.C.M.R.

DRAWN BY: MM

I HEREBY CERTIFY THAT THIS SURVEY WAS MADE
 ON THE GROUND, THAT THIS PLAT CORRECTLY
 REPRESENTS THE MONUMENTS FOUND AT THE
 TERRANCE MISH LAND SURVEYORS, INC. NO
 ENCROACHMENTS APPEAR ON THE GROUND
 EXCEPT AS SHOWN HEREON. THIS SURVEY IS
 CERTIFIED FOR THIS TRANSACTION ONLY AND
 ABSTRACTING PROVIDED IN THE ABOVE
 REFERENCED TITLE COMMITMENT WAS RELIED
 UPON IN PREPARATION OF THIS SURVEY.

TERRANCE MISH
 PROFESSIONAL LAND SURVEYOR
 NO. 4981
 JOB NO. 20-06180
 AUGUST 10, 2020



Texas Homeland Title
MARLYS PIERCE
 936-539-3360



PRECISION
 surveyors

1-800-LANDSURVEY
 www.precisionsurveyors.com
 281-496-1586 FAX 281-496-1867
 950 THREEBONDLE STREET SUITE 150 HOUSTON, TEXAS 77079 1777 NE LOOP 410 SUITE 600 SAN ANTONIO, TEXAS 78217
 FIRM NO. 10063700 FAX 210-829-1555