

GF NO. 30003761 FIDELITY NATIONAL TITLE
 ADDRESS: 1331 BISHOPS PLACE DRIVE
 SPRING, TEXAS 77379
 BORROWER: FELIPE A. FREIXO AND
 ELIZABETH G. JEWELL

SCALE: 1" = 30'

LOT 2, BLOCK 2 GLEANNLOCH FARMS, SECTION 5

ACCORDING TO THE MAP OR PLAT THEREOF RECORDED
 IN FILM CODE 422050 OF THE MAP RECORDS
 OF HARRIS COUNTY, TEXAS

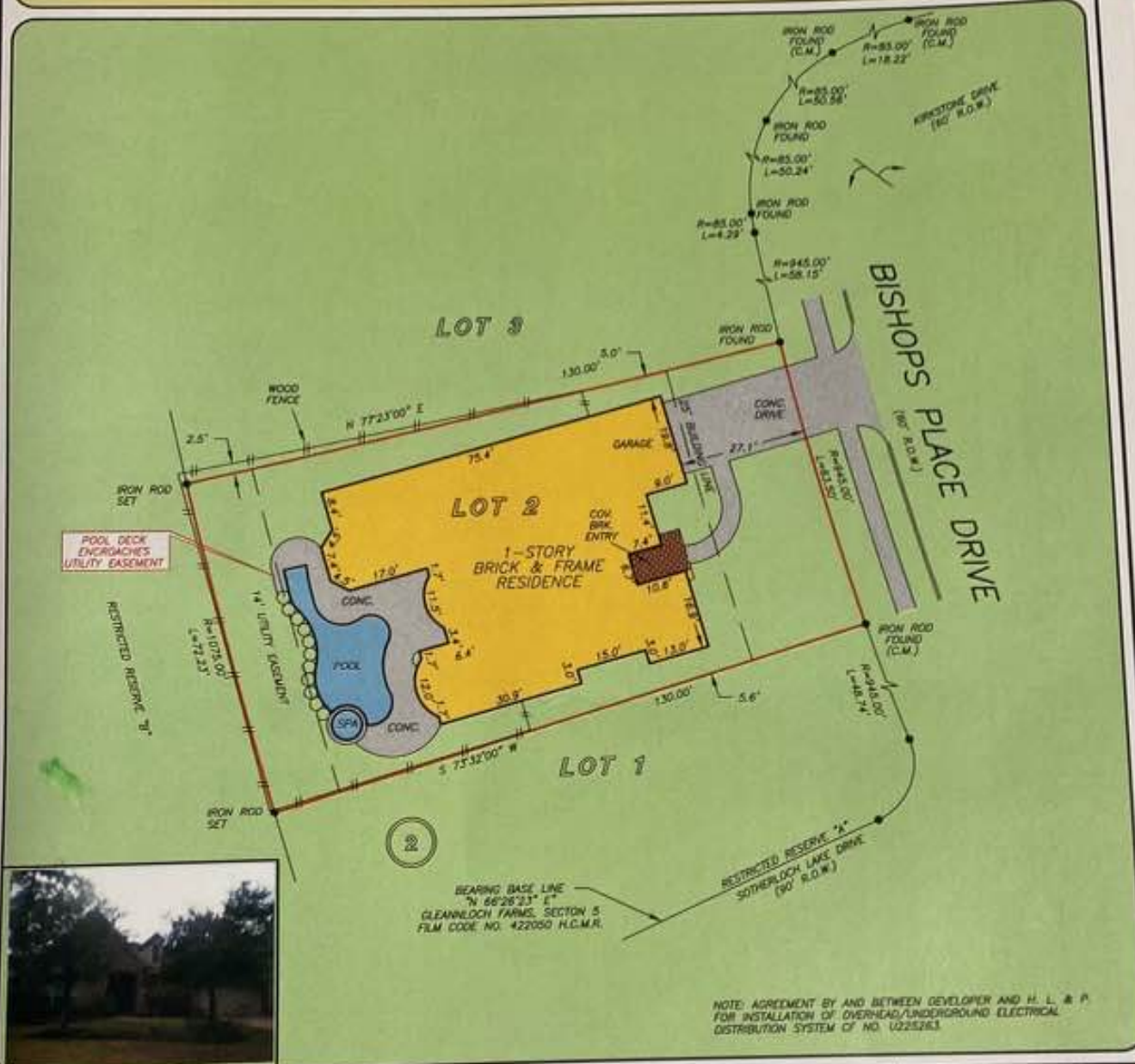

NOTE: AGREEMENT BY AND BETWEEN DEVELOPER AND H. L. & P FOR INSTALLATION OF OVERHEAD/UNDERGROUND ELECTRICAL DISTRIBUTION SYSTEM OF NO. U225263.

THIS PROPERTY DOES NOT LIE WITHIN THE 100 YEAR FLOOD PLAIN AS PER FIRM PANEL NO. 48201C 0240 L MAP REVISION: 6/18/07 ZONE X BASED ONLY ON VISUAL EXAMINATION OF MAPS. INACCURACIES OF FEMA MAPS PREVENT EXACT DETERMINATION WITHOUT DETAILED FIELD STUDY

A SUBSURFACE INVESTIGATION WAS BEYOND THE SCOPE OF THIS SURVEY

I HEREBY CERTIFY THAT THIS SURVEY WAS MADE ON THE GROUND, THAT THIS PLAT CORRECTLY REPRESENTS THE FACTS FOUND AT THE TIME OF SURVEY AND THAT THERE ARE NO ENCROACHMENTS APPARENT ON THE GROUND, EXCEPT AS SHOWN HEREON. THIS SURVEY IS CERTIFIED FOR THIS TRANSACTION ONLY AND ABSTRACTING PROVIDED IN THE ABOVE REFERENCED TITLE COMMITMENT WAS RELIED UPON IN PREPARATION OF THIS SURVEY.

BILLIE G. MCDUFFIE
 PROFESSIONAL LAND SURVEYOR
 NO. 2090
 JOB NO. 08-12498
 OCTOBER 8, 2008



RECORD BEARING: FILE CODE NO. 4220550 MRHCT

DRAWN BY: BA



Century 21
 BOB HILL
 281-540-1900

Fidelity National Title
 RICHARD YABUT
 281-240-2808



PRECISION SURVEYORS, INC.

1-800-LANDSURVEY 281-496-1786
 1-800-526-3787 FAX 281-496-1057
 14925 MEMORIAL DRIVE SUITE 8750 HOUSTON, TEXAS 77079