

This property is not located in the 100 year flood plain, & is in insurance rate map zone X, as per map 48201C0370G Dated 9-28-90 Fnd. 5/8" I.R.

Scale: 1" = 20'

Note: All fences are 6' wood unless otherwise noted.

MILL POINT DRIVE (60' R.O.W.)

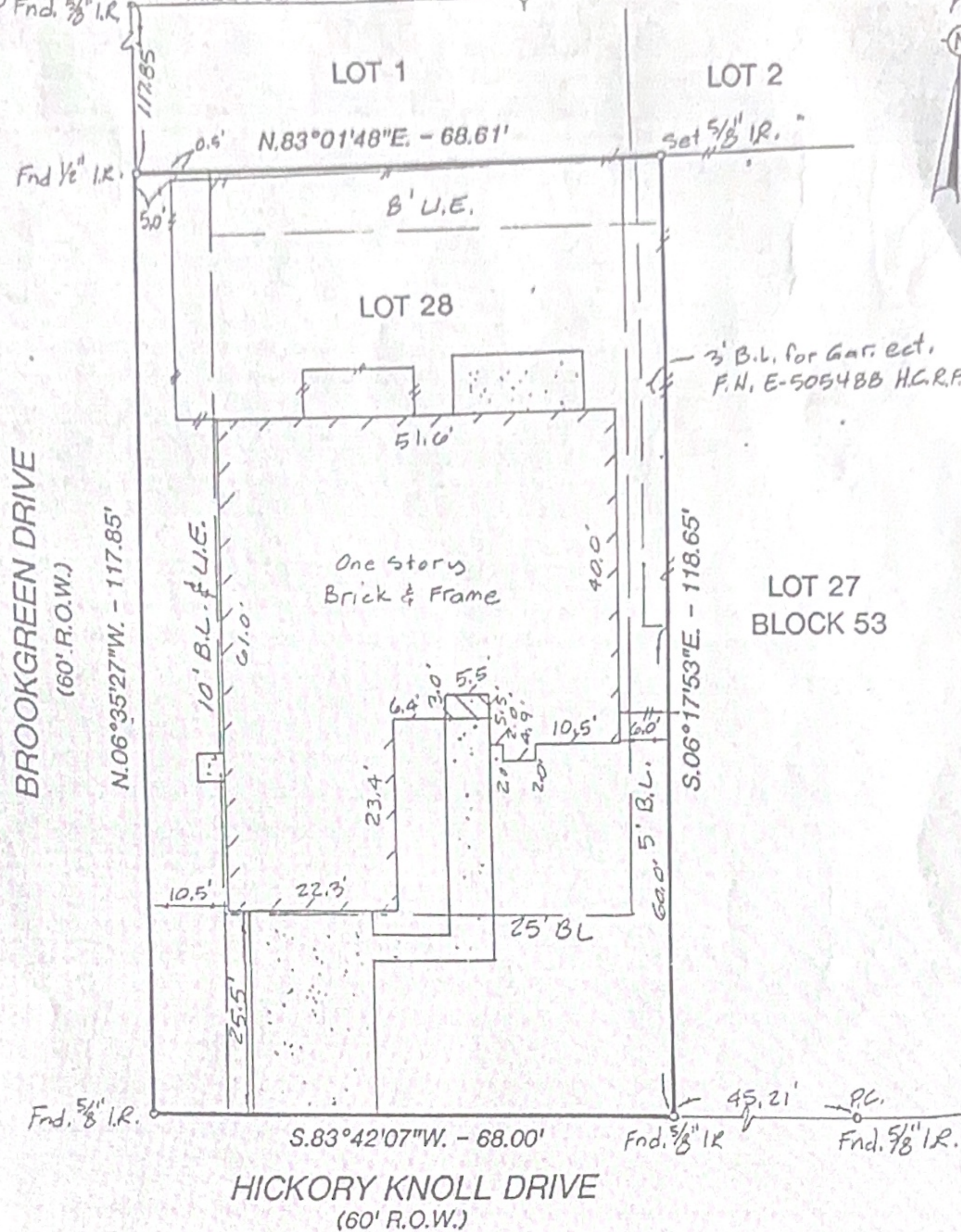
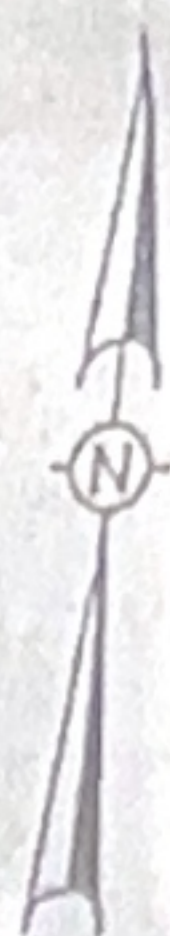

Note:

- Basis for Bearings: assumed as platted
- Distances shown are ground distances
- All abstracting done by title company
- H.L. & P. Co. Agreement File No. E668854 H.C.R.P.R.
- 2' Service Easement File No. E505488

I hereby certify that this survey was made on the ground under my supervision on Sept. 21, 1994 and that this plat represents the facts found at the time of survey.

D. E. West 9/21/94
D. E. West R.P.L.S. No. 1229 Date



LOT	28	BLOCK	53	SUBDIVISION	MIDDLEBROOK	SECTION	2
RECORD BOOK	VOLUME 222, PAGE 18 MAP RECORDS			COUNTY	HARRIS	STATE	TEXAS
ADDRESS	15903 HICKORY KNOLL DRIVE		CITY	HOUSTON 77059	OWNER	Source One Mortgage Services Corp.	
PURCHASER	John P. Barrett and Carol Ann Barrett		TITLE COMPANY	CITIZENS TITLE COMPANY		OFFICE	948120

GULLETT & ASSOCIATES, INC.
P.O. BOX 230187
HOUSTON, TEXAS 77223
(713) 844-3210 • FAX (713) 844-4946

DRAWN BY: ned/jb
DRAWING NO: 94092013