

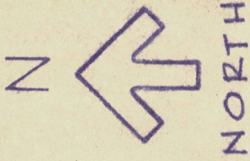

# CHARLES E. BATES

REGISTERED PROFESSIONAL LAND SURVEYOR No. 4110

1110 E. LAMBUTH DEER PARK, TEXAS 77536 479-5135



## DRAINAGE EASEMENT

Concrete Lined Ditch

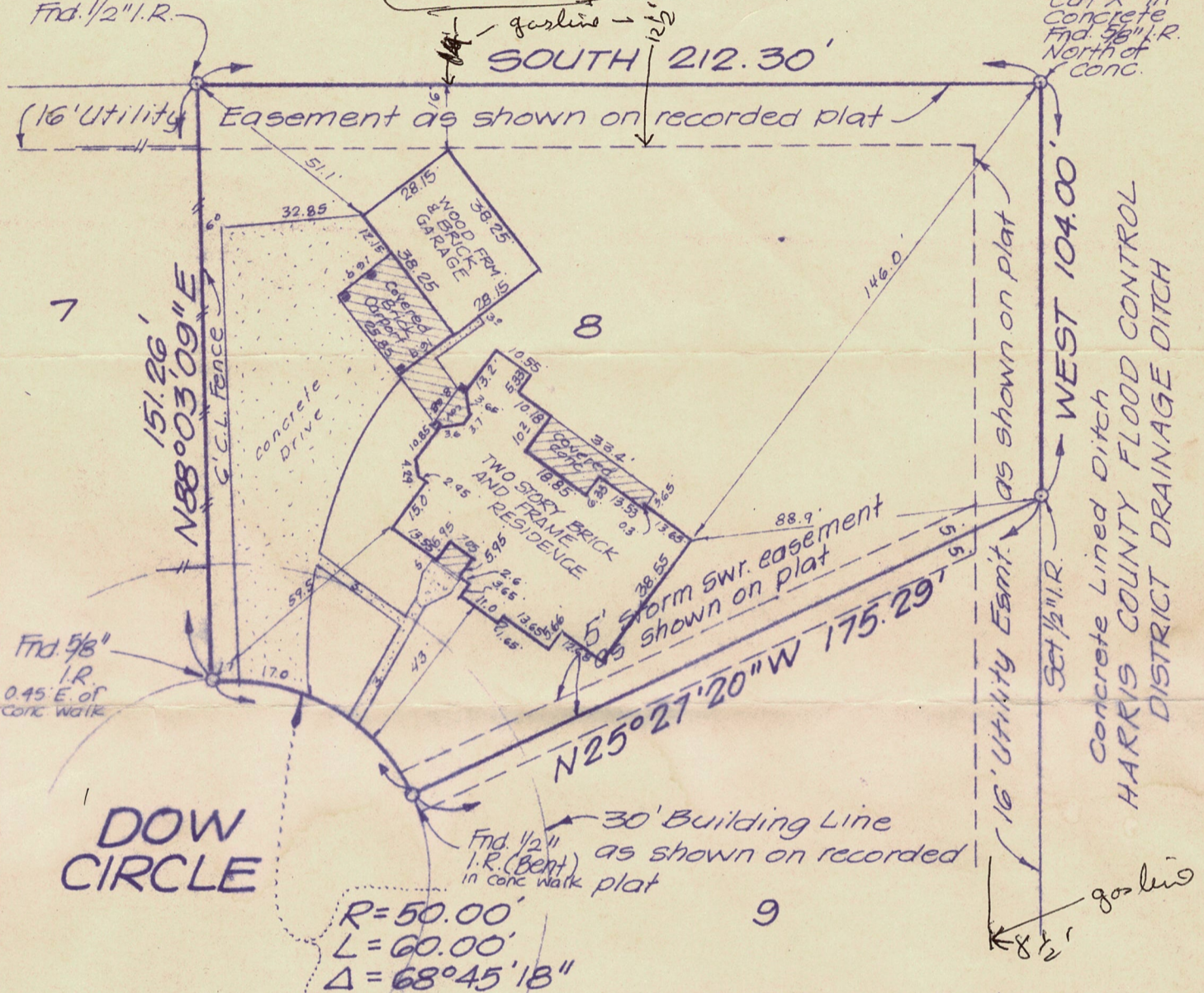

AGREEMENT WITH H.L.&P. CO. FOR UNDERGROUND ELECTRICAL SERVICE AS PER H.C.C.F. # F996731.

I hereby certify that this survey was made on the ground, that this plat correctly represents the facts found at the time of survey and that this professional service conforms to the current Texas Surveyors Association Standards and Specifications for a Category 1A, Condition 11 Survey.

*Charles E. Bates*

CHARLES E. BATES, Registered Professional Land Surveyor No. 4110

NOTE: THIS SURVEY HAS NOT BEEN ABSTRACTED BY THE SURVEYOR.

THIS PROPERTY IS NOT IN THE 100 YEAR FLOOD PLAIN.

ZONE "C" C/P # 480291-0005B (2-1-84)

SUBDIVISION		PURCHASER		
HARRISON VILLAS		MERLYN L. HARGER et ux MICHELLE E. LAMB		
LOT	BLOCK	RECORDING	SURVEY & ABSTRACT	
8	-	VOL. 284 PAGE 124 M/R	GEO. M. PATRICK SURVEY A-624	
ADDRESS		COUNTY	CITY	STATE
3113 DOW CIRCLE		HARRIS	DEER PARK	TEXAS
G.F. NO.	SCALE	DATE	JOB NUMBER	
177-86D	1"=40'	MARCH 16, 1990	90-037	

