

Building Sketch

Borrower	Marcus and Marsha Starkey			
Property Address	4991 Schott Rd			
City	Ledbetter	County	Fayette	State TX Zip Code 78946
Lender/Client	City National Bank of Taylor			

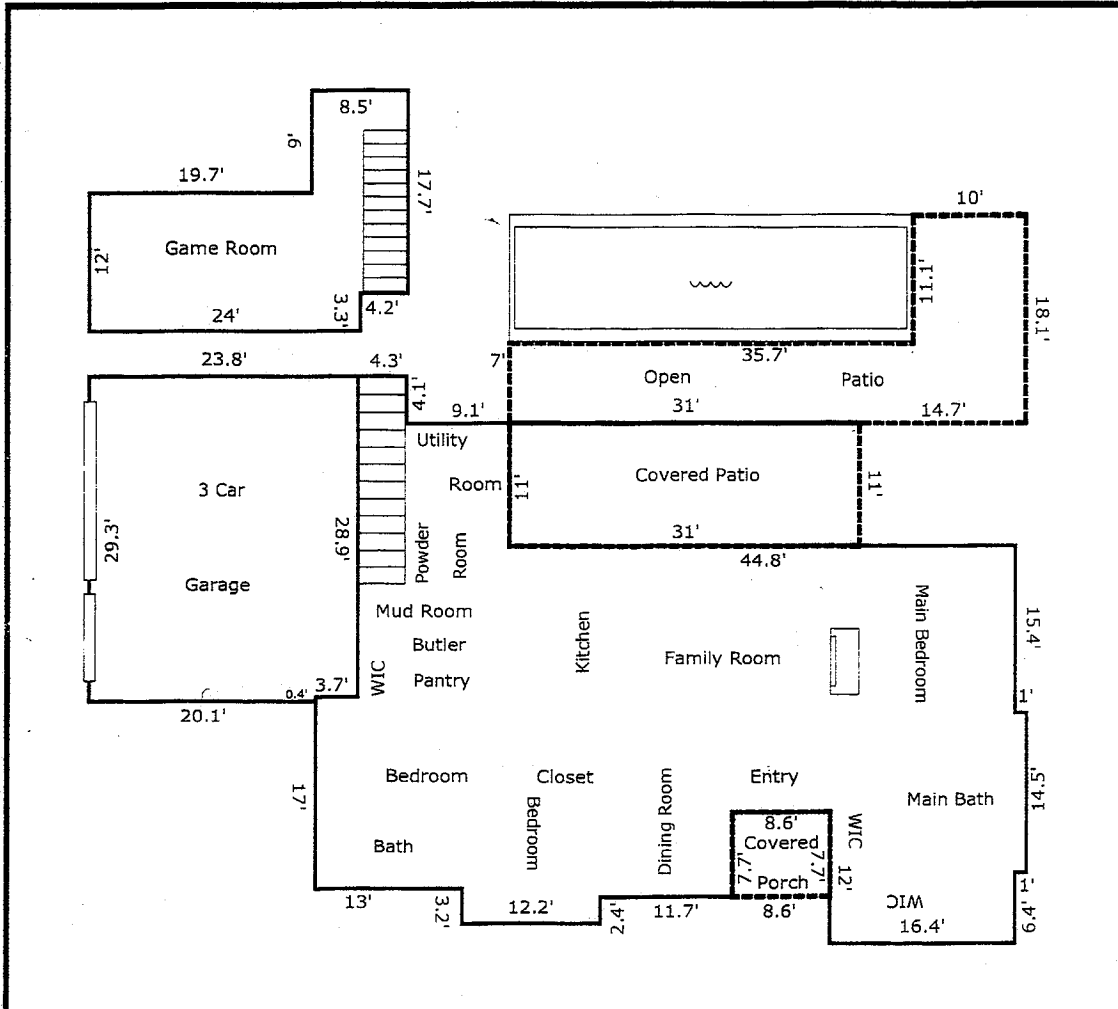

TOTAL Sketch by a la mode

Area Calculations Summary

First Floor:	2132.45 Sq ft	$14.5 \times 1 = 14.5$ $4.3 \times 4.1 = 17.63$ $13.4 \times 11 = 147.4$ $16.4 \times 12 = 196.8$ $24.3 \times 25 = 607.5$ $33.2 \times 13.8 = 458.16$ $17.4 \times 13 = 226.2$ $23.9 \times 18.2 = 434.98$ $2.4 \times 12.2 = 29.28$
Second Floor	401.04 Sq ft	$8.5 \times 9 = 76.5$ $12 \times 24 = 288$ $8.7 \times 4.2 = 36.54$
Total Living Area (Rounded):	2533 Sq ft	
3 Car Attached	695.86 Sq ft	$23.8 \times 28.9 = 687.82$ $0.4 \times 20.1 = 8.04$
Covered Patio	341 Sq ft	$31 \times 11 = 341$
Covered Porch	66.22 Sq ft	$7.7 \times 8.6 = 66.22$
Open Patio	430.9 Sq ft	$10 \times 11.1 = 111$ $45.7 \times 7 = 319.9$