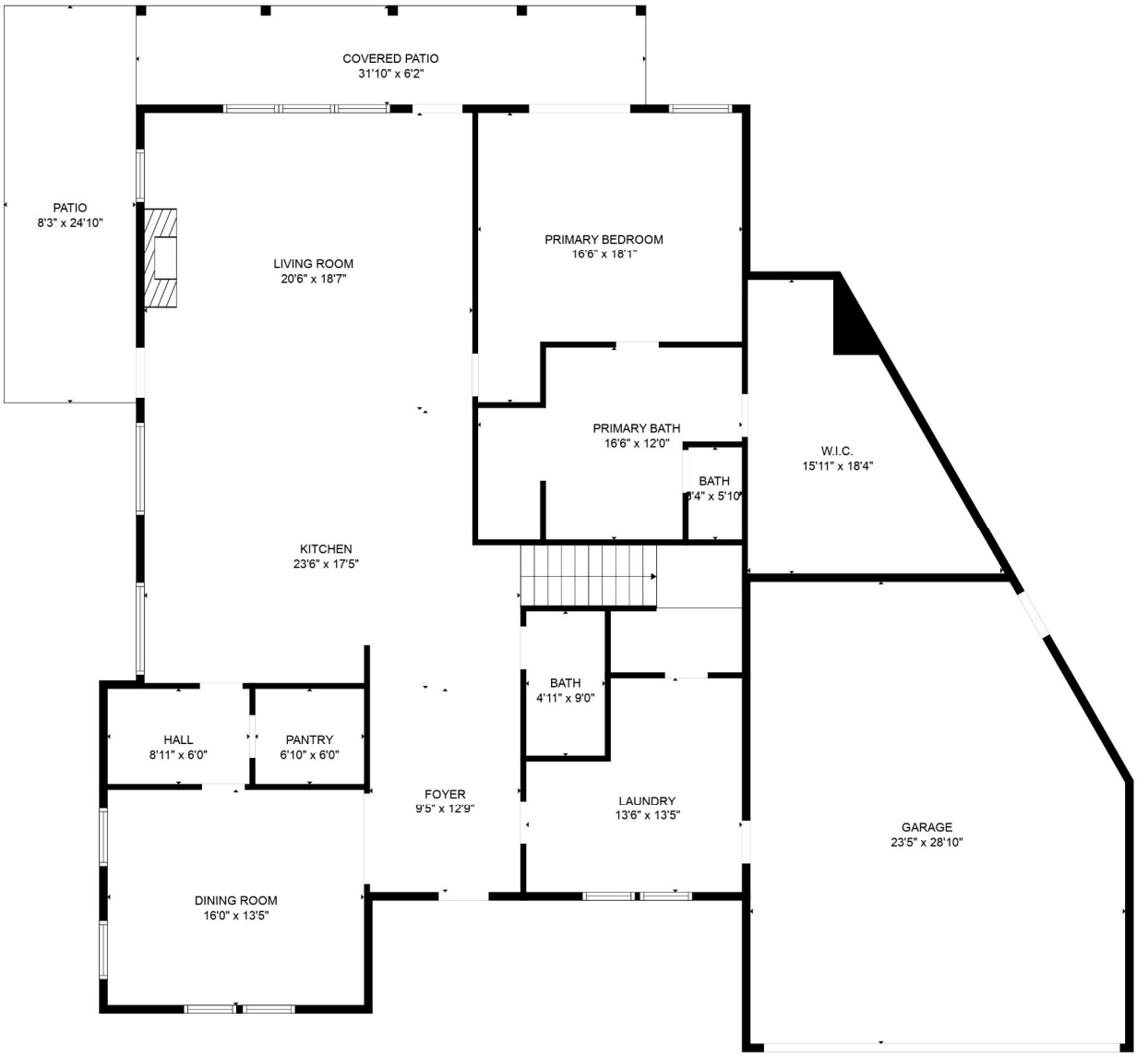
COVERED PATIO
31'10" x 6'2"
PATIO
8'3" x 24'10"
LIVING ROOM
20'6" x 18'7"
PRIMARY BEDROOM
16'6" x 18'1"
PRIMARY BATH
16'6" x 12'0"
BATH
5'4" x 5'10"
W.I.C.
15'11" x 18'4"
KITCHEN
23'6" x 17'5"
BATH
4'11" x 9'0"
HALL
8'11" x 6'0"
PANTRY
6'10" x 6'0"
FOYER
9'5" x 12'9"
LAUNDRY
13'6" x 13'5"
GARAGE
23'5" x 28'10"
DINING ROOM
16'0" x 13'5"

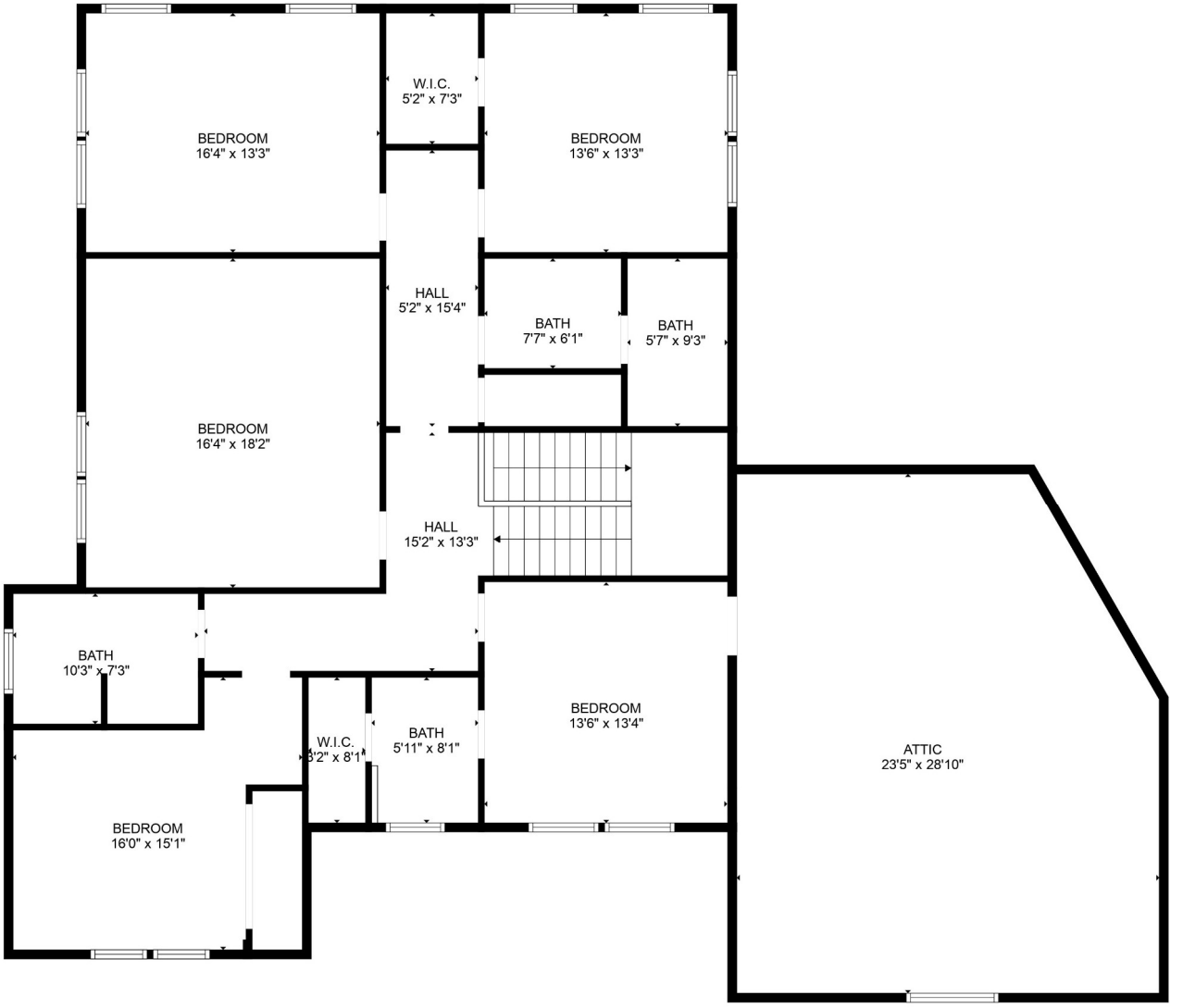
BEDROOM
16'4" x 13'3"
W.I.C.
5'2" x 7'3"
BEDROOM
13'6" x 13'3"
HALL
5'2" x 15'4"
BATH
7'7" x 6'1"
BATH
5'7" x 9'3"
BEDROOM
16'4" x 18'2"
HALL
15'2" x 13'3"
BATH
10'3" x 7'3"
W.I.C.
3'2" x 8'1"
BATH
5'11" x 8'1"
BEDROOM
13'6" x 13'4"
ATTIC
23'5" x 28'10"
BEDROOM
16'0" x 15'1"

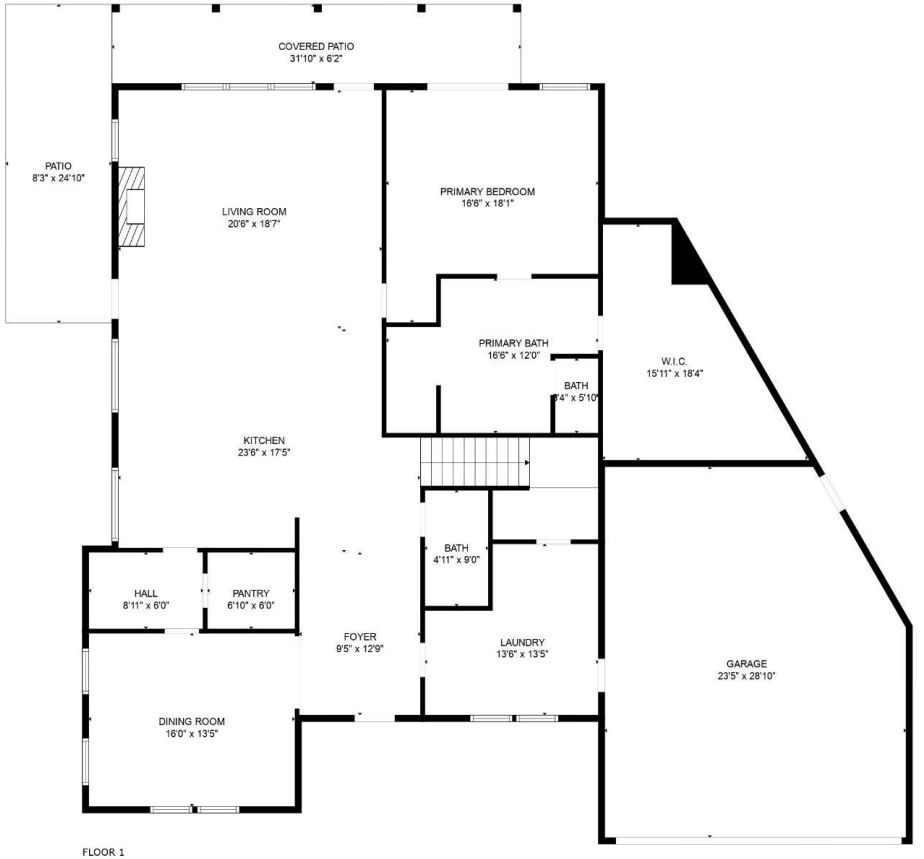

FLOOR 1

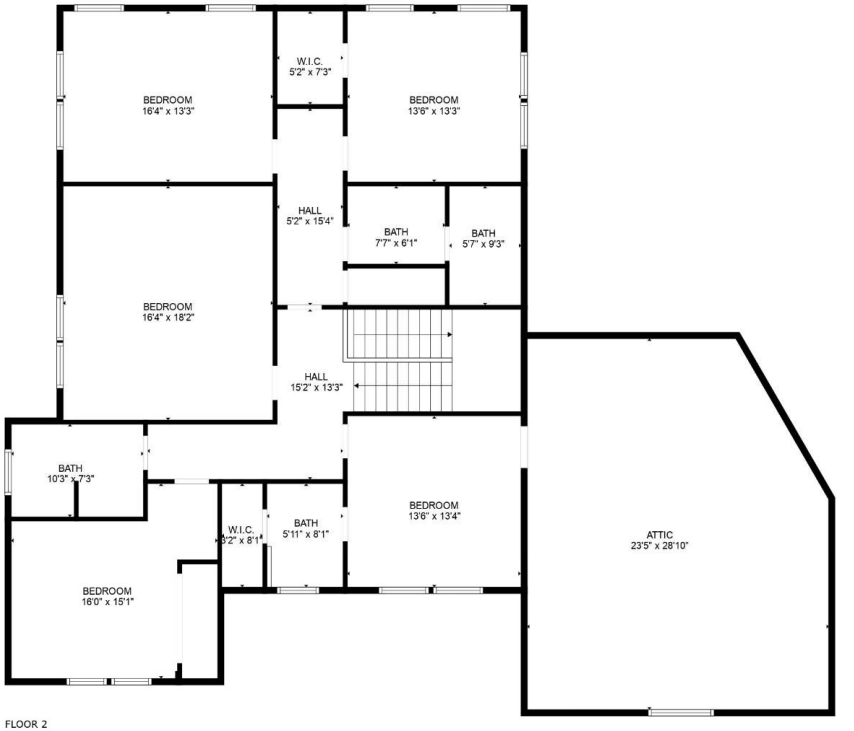

FLOOR 2