

Building Sketch (Page - 1)

Borrower				
Property Address 1067 Lakemont Bend Ln				
City	Pinehurst	County	State	TX Zip Code 77362
Lender/Client				

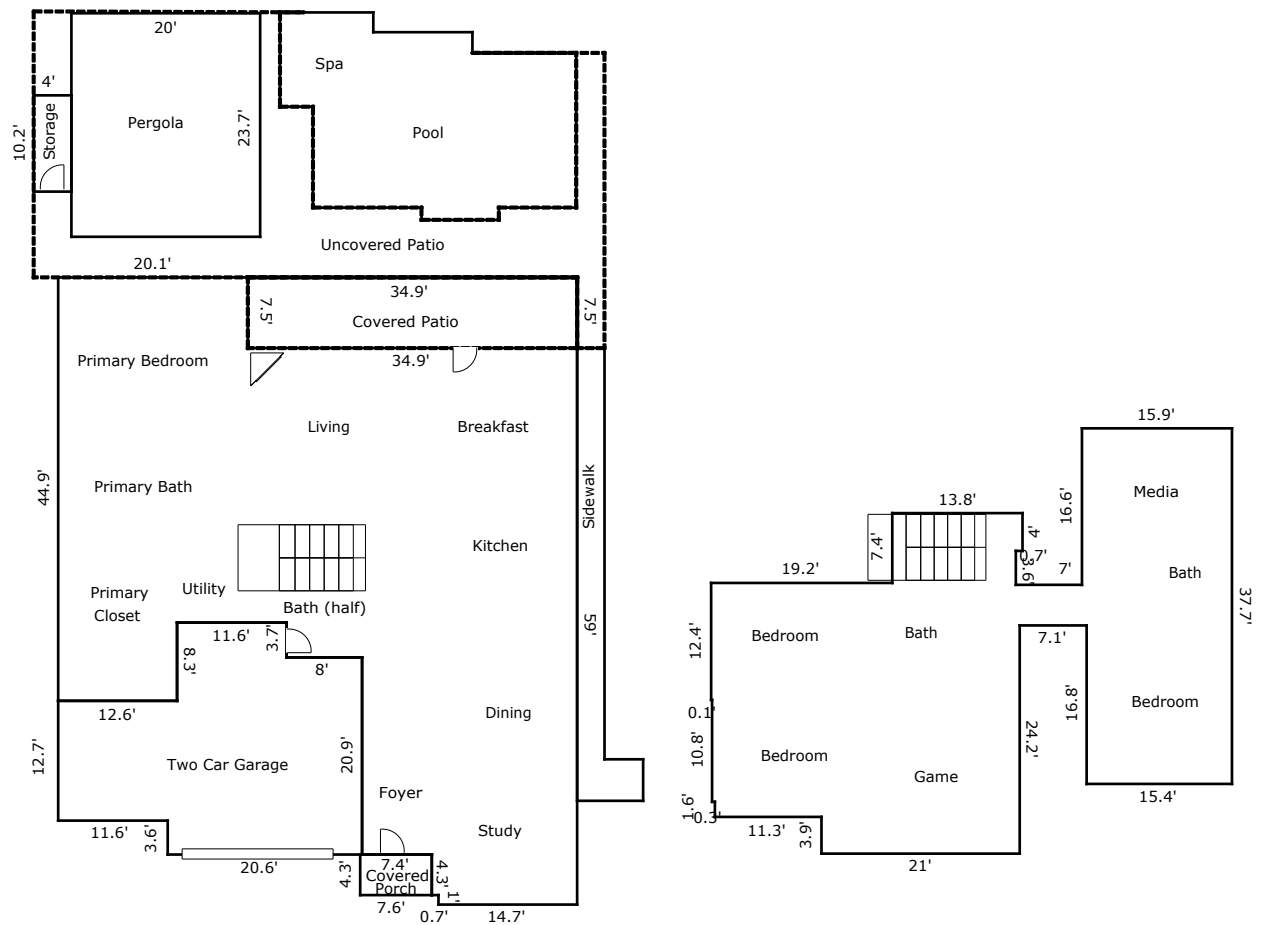

TOTAL Sketch by a la mode

Building Sketch (Page - 2)

Borrower				
Property Address 1067 Lakemont Bend Ln				
City	Pinehurst	County	State TX	Zip Code 77362
Lender/Client				

TOTAL Sketch by a la mode

Area Calculations Summary

Living Area	Calculation Details	
First Floor	2527.2 Sq ft	$20.1 \times 7.5 = 150.8$ $55 \times 29.1 = 1600.5$ $29.9 \times 14.7 = 439.5$ $3.7 \times 8 = 29.6$ $8.1 \times 24.6 = 199.3$ $0.7 \times 4.3 = 3$ $8.3 \times 12.6 = 104.6$
Second Floor	1610.2 Sq ft	$12.4 \times 0.1 = 1.2$ $23.2 \times 0.3 = 7$ $24.8 \times 11.3 = 280.2$ $28.7 \times 7.5 = 215.2$ $36.1 \times 13.1 = 472.9$ $28.5 \times 0.4 = 11.4$ $4.3 \times 6.6 = 28.4$ $20.9 \times 0.5 = 10.4$ $37.7 \times 15.4 = 580.6$ $4 \times 0.7 = 2.8$
Total Living Area (Rounded):	4137 Sq ft	
Non-living Area		
Covered Patio	261.8 Sq ft	$7.5 \times 34.9 = 261.8$
2 Car Attached	616.2 Sq ft	$12.7 \times 11.6 = 147.3$ $20.6 \times 16.3 = 335.8$ $8.3 \times 11.6 = 96.3$ $8 \times 4.6 = 36.8$
Pergola	474 Sq ft	$20 \times 23.7 = 474$
Open Porch	32.7 Sq ft	$4.3 \times 7.6 = 32.7$
Pool Storage	40.8 Sq ft	$10.2 \times 4 = 40.8$