

LEGEND ITEMS THAT MAY APPEAR IN * DRAWING BELOW

- A.E. = AERIAL EASEMENT
- B.L. = BUILDING LINE
- BRS = BEARS
- C.F.# = CLERK'S FILE NUMBER
- D.E. = DRAINAGE EASEMENT
- E.E. = ELECTRIC EASEMENT
- F.I.P. = FOUND IRON PIPE
- F.I.R. = FOUND IRON ROD
- FND. = FOUND
- M.P. = METAL POST
- M.U.E. = MUNICIPAL UTILITY EASEMENT
- P.A.E. = PERMANENT ACCESS EASEMENT
- P.C. = POINT OF CURVATURE
- P.C.C. = POINT OF COMPOUND CURVATURE
- P.E. = POOL EQUIPMENT
- P.O.C. = POINT OF COMMENCING
- P.O.B. = POINT OF BEGINNING
- P.P. = POWER POLE

- P.R.C. = POINT OF REVERSE CURVATURE
- P.T. = POINT OF TANGENCY
- P.U.E. = PUBLIC UTILITY EASEMENT
- R.O.W. = RIGHT OF WAY
- S.I.R. = SET IRON ROD
- S.S.E. = SANITARY SEWER EASEMENT
- STM.S.E. = STORM SEWER EASEMENT
- U.T.S. = UNABLE TO SET
- U.E. = UTILITY EASEMENT
- W.L.E. = WATER LINE EASEMENT
- W.P. = WOODEN POST
- W.S.E. = WATER & SEWER EASEMENT

- - - = NOT TO SCALE
- ⊙ = GUY ANCHOR
- ⊕ = POWER POLE
- ⊖ = SERVICE DROP
- S.F.N.F. = SEARCH FOR NOT FOUND

- ⊙ = CONTROL MONUMENT
- ⊙ = PROPERTY CORNER
- = EASEMENT LINE
- = BUILDING SETBACK LINE
- = BUILDING WALL

- /// = WOODEN FENCE
- X X X = CHAIN LINK FENCE
- = METAL FENCE
- = WIRE FENCE
- = VINYL FENCE
- = OVERHEAD ELECTRIC POWER LINE

C1: R=250.00' L=35.03'

SCALE 1"=40'

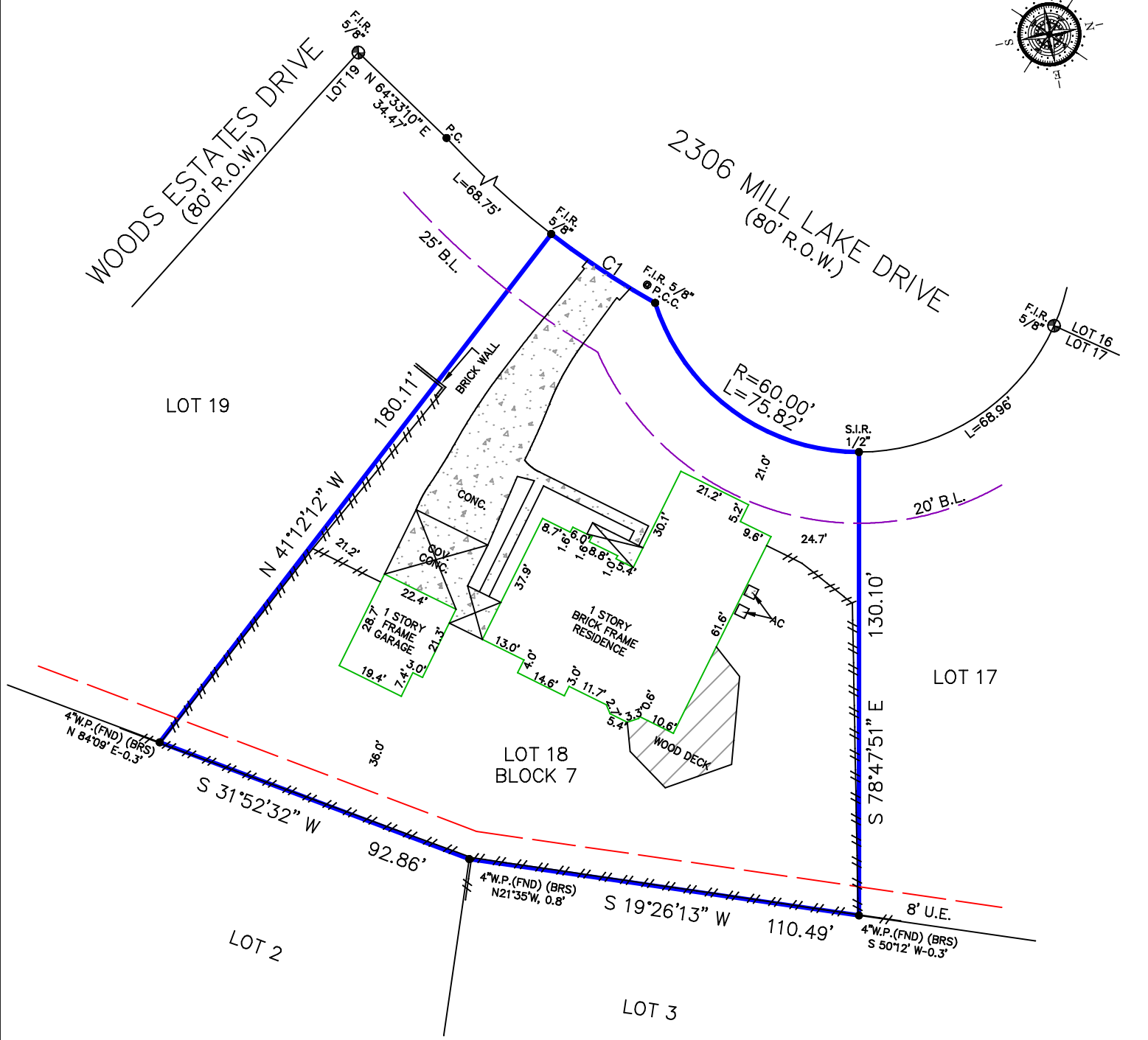
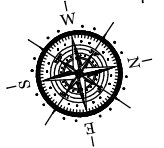

Reviewed & Accepted by: _____ Date _____ / _____ / _____ Date _____

NOTES:
 - BEARING BASIS: PLAT
 - SUBJECT TO ANY AND ALL RECORDED AND UNRECORDED EASEMENTS
 - SURVEYOR HAS NOT INDEPENDENTLY ABSTRACTED PROPERTY
 - UNDERGROUND UTILITY INSTALLATIONS, UNDERGROUND IMPROVEMENTS, FOUNDATIONS AND/OR OTHER UNDERGROUND STRUCTURES WERE NOT LOCATED BY THIS SURVEY
 - THIS SURVEY IS CERTIFIED FOR THIS TRANSACTION ONLY. IT IS NOT TRANSFERABLE TO ADDITIONAL INSTITUTIONS OR SUBSEQUENT OWNERS
 - SUBJECT TO RESTRICTIVE COVENANTS AS PER TITLE COMMITMENT
 - SUBJECT TO ZONING AND BUILDING ORDINANCES ENFORCED BY LOCAL MUNICIPALITIES
 - TERMS, CONDITIONS AND STIPULATIONS IN THE AGREEMENT BY AND BETWEEN DEVELOPER AND HOUSTON LIGHTING & POWER COMPANY, RECORDED IN COUNTY CLERK'S FILE NO. F254060, OFFICIAL PUBLIC RECORDS, HARRIS COUNTY, TEXAS.
 - DRAINAGE EASEMENT IN COUNTY CLERK'S FILE NO. F945053, OFFICIAL PUBLIC RECORDS, HARRIS COUNTY, TEXAS. (DOES NOT AFFECT SUBJECT LOT)
 - FENCES DO NOT FOLLOW PROPERTY LINES. NO ACCESS TO ADJOINING PROPERTIES TO CHECK FOR POSSIBLE ENCROACHMENTS

LEGAL DESCRIPTION
 LOT EIGHTEEN (18), IN BLOCK SEVEN (7), OF KINGS FOREST, SECTION TWO (2), A SUBDIVISION IN HARRIS COUNTY, TEXAS, ACCORDING TO THE MAP OR PLAT THEREOF, RECORDED IN VOLUME 245, PAGE 20, OF THE MAP RECORDS OF HARRIS COUNTY, TEXAS.

JOHN PAUL RIVERA	ADDRESS 2306 MILL LAKE DRIVE
------------------	---------------------------------

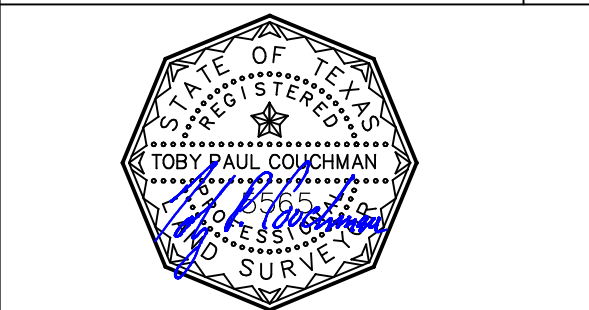

JOB #	2507261
DATE	07-18-2025
GF#	HT25496 - KW



P.O. BOX 1366, FRIENDSWOOD, TX 77549
 PHONE: 281-996-1115, FAX: 281-996-0112
 EMAIL: orders@prosurv.net
 T.B.P.E.L.S. FIRM #10119300
 ONLY SURVEY MAPS WITH THE SURVEYOR'S ORIGINAL SIGNATURE ARE GENUINE TRUE AND CORRECT COPIES OF THE SURVEYOR'S ORIGINAL WORK AND OPINION
 © 2025 PRO-SURV ALL RIGHTS RESERVED

I DO HEREBY CERTIFY THAT THIS SURVEY WAS THIS DAY MADE ON THE GROUND OF THE PROPERTY LEGALLY DESCRIBED HEREON (OR ON ATTACHED SHEET), AND THERE ARE NO ENCROACHMENTS EXCEPT AS SHOWN, AND WAS DONE BY ME OR UNDER MY SUPERVISION.