

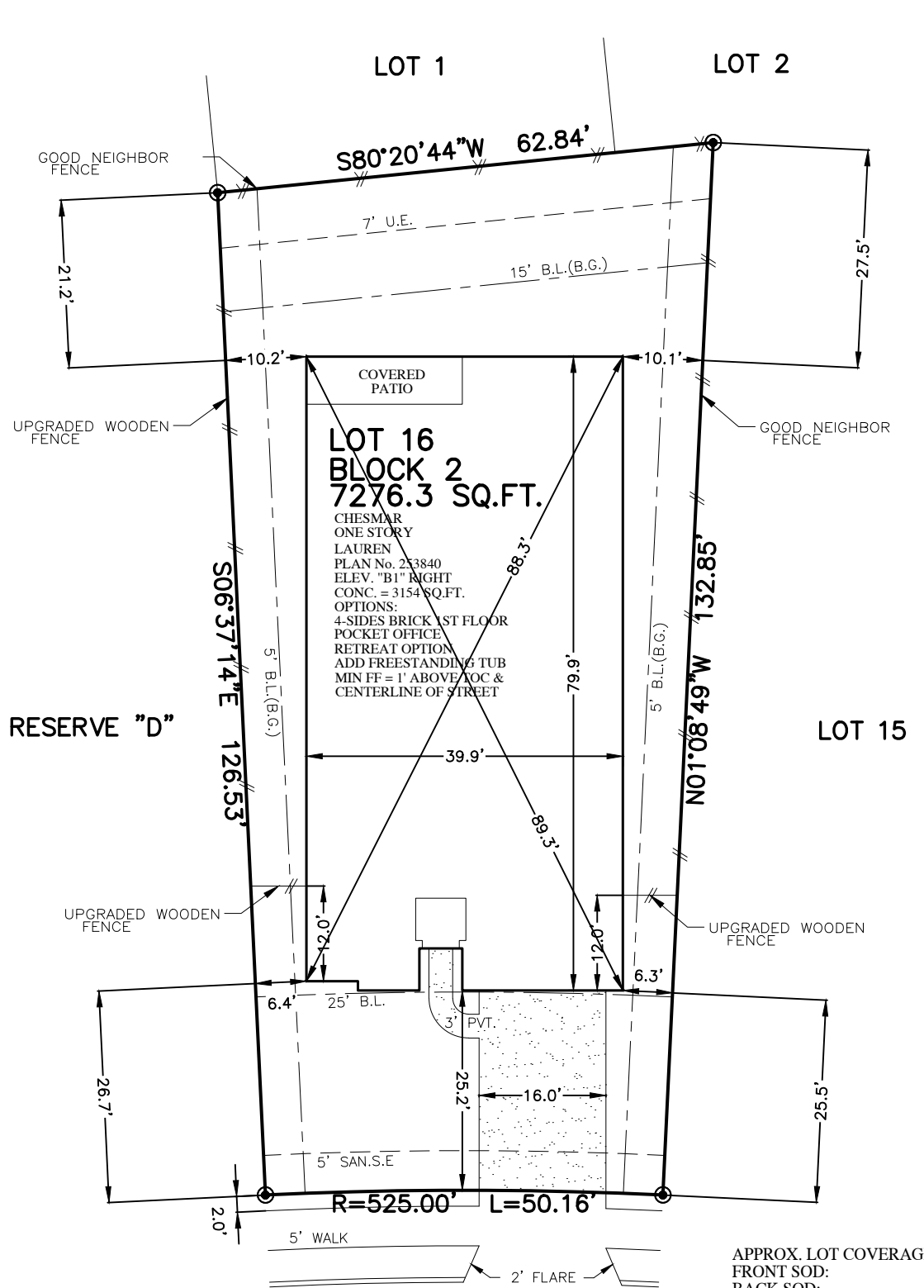

FLATWORK	B.L. BUILDING LINE	T.O.F. TOP OF FORM	U.V.E. UNOBSTRUCTED VISIBILITY EASEMENT	MANHOLE
PAVER	F.L. FRONT LOAD	U.E. UTILITY EASEMENT	M.A.C.C.E. MAINTENANCE & ACCESS EASEMENT	GRATE DRAIN
PROPERTY LINE	S.I. SWING IN	W.L.E. WATER LINE EASEMENT	ACC.E. ACCESS EASEMENT	PAD MOUNTED TRANSFORMER
BUILDING LINE	3C 3 CAR	STM.S.E. STORM SEWER EASEMENT	A.E. AERIAL EASEMENT	FIBER OPTIC
EASEMENT	G.B.L. GARAGE BUILDING LINE	S.S.E. SANITARY SEWER EASEMENT	D.E. DRAINAGE EASEMENT	TELEPHONE PEDESTAL
WOODEN FENCE	(B.G.) BUILDER GUIDELINES	R.O.W. RIGHT-OF-WAY	E.E. ELECTRIC EASEMENT	GAS METER
// WROUGHT IRON FENCE	F.F. FINISHED FLOOR	P.A.E. PERMANENT ACCESS EASEMENT	WATER VALVE	CABLE PEDESTAL
E OVERHEAD ELECTRIC	EXT. EXTENDED	P.U.E. PUBLIC UTILITY EASEMENT	FIRE HYDRANT	WATER METER
	PROP. PROPOSED	PVT. PRIVATE	MONUMENT	MANHOLE & INLET
	C.M. CONTROL MONUMENT	FND. FOUND	IP. IRON PIPE	INLET
				VAULT



25103  
BISON CREEK LOOP  
(50' R.O.W.)

**PLOT PLAN**  
SCALE: 1" = 20'

APPROX. LOT COVERAGE:	49.45 %
FRONT SOD:	140 SQ. YD.
BACK SOD:	290 SQ. YD.
TOTAL SOD:	430 SQ. YD.
FENCE:	
REAR:	62.8 LIN. FT.
LEFT:	87.5 LIN. FT.
RIGHT:	95.0 LIN. FT.
FRONT LEFT:	7.0 LIN. FT.
FRONT RIGHT:	6.9 LIN. FT.
TOTAL FENCE:	259.2 LIN. FT.
PRIVATE WALK:	39 SQ. FT.
PUBLIC WALK:	169 SQ. FT.
PATIO:	0 SQ. FT.
A/C PAD:	0 SQ. FT.
DRIVEWAY:	405 SQ. FT.
TOTAL FLATWORK:	613 SQ. FT.
INTURN:	195 SQ. FT.

NOTES:  
 1. ALL BEARINGS SHOWN HEREON ARE BASED ON THE SUBDIVISION PLAT.  
 2. SURVEYOR HAS NOT ABSTRACTED THE SUBJECT PROPERTY. ABSTRACTING BY TITLE COMPANY ONLY. ALL EASEMENTS, RESTRICTIONS AND OTHER MATTERS OF RECORD KNOWN TO SURVEYOR ARE SHOWN AND ARE BASED ON THE SUBDIVISION PLAT. ALLPOINTS LAND SURVEY, LLC. IS NOT LIABLE FOR ANY DAMAGES DUE TO INFORMATION NOT PROVIDED TO SURVEYOR OR BUILDER PLACING ANY IMPROVEMENTS WITHIN A BUILDING LINE OR EASEMENT.  
 3. FLATWORK AND FENCING ARE FOR ILLUSTRATION PURPOSES ONLY. REFER TO MUNICIPALITY, HOA, POA, BUILDER GUIDELINES, DEED RESTRICTIONS, DEVELOPMENT PLANS (WSD'S) OR LOCAL CODE FOR REQUIREMENTS. SPECIFIC INSTALLATION REQUIREMENTS TO BE VERIFIED BY BUILDER.  
 4. MINIMUM FINISHED FLOOR REQUIREMENTS ESTABLISHED BY FEMA, LOCAL GOVERNMENT AUTHORITIES AND/OR DEVELOPMENT PLANS (INCLUDING APPLICABLE BENCHMARKS/DATUMS AND ADJUSTMENTS) ARE SUBJECT TO CHANGE DURING CONSTRUCTION PROCESS AND SHOULD BE VERIFIED BY BUILDER BEFORE PROCEEDING WITH EACH PHASE OF CONSTRUCTION. PROPOSED FINISHED FLOOR HEIGHTS ABOVE TOP OF CURB ARE CALCULATIONS FOR DRAINAGE PURPOSES TO BE ADJUSTED BASED UPON ACTUAL LOT CONDITIONS AND DO NOT ESTABLISH A MINIMUM FINISHED FLOOR.

FOR: CHESMAR HOMES	
ADDRESS: 25103 BISON CREEK LOOP	BY: ELG
ALLPOINTS JOB#: CS463609	
G.F.:	
JOB:	
FLOOD ZONE: X SHADED	
COMMUNITY PANEL:	
48201C0395N	
EFFECTIVE DATE: 11/15/2019	
LOMA: 24-06-2476A	DATE: 10/04/2024
"THIS INFORMATION IS BASED ON GRAPHIC PLOTTING. WE DO NOT ASSUME RESPONSIBILITY FOR EXACT DETERMINATION"	

LOT 16, BLOCK 2,  
ELYSON, SECTION 57,  
FILM CODE NO. 709335, MAP RECORDS,  
HARRIS COUNTY, TX

ISSUE DATE 11/12/2025

© 2025, ALLPOINTS LAND SURVEY, LLC.  
All Rights Reserved.