

This property appears to be out of the 100 year flood plain, & is in insurance rate map zone X, as per map 4854880025D Dated 9-22-99

Scale: 1" = 20'

This survey certified for this transaction only. Survey is not to be relied upon for any other purpose

Note: All fences are 6' wood unless otherwise noted.

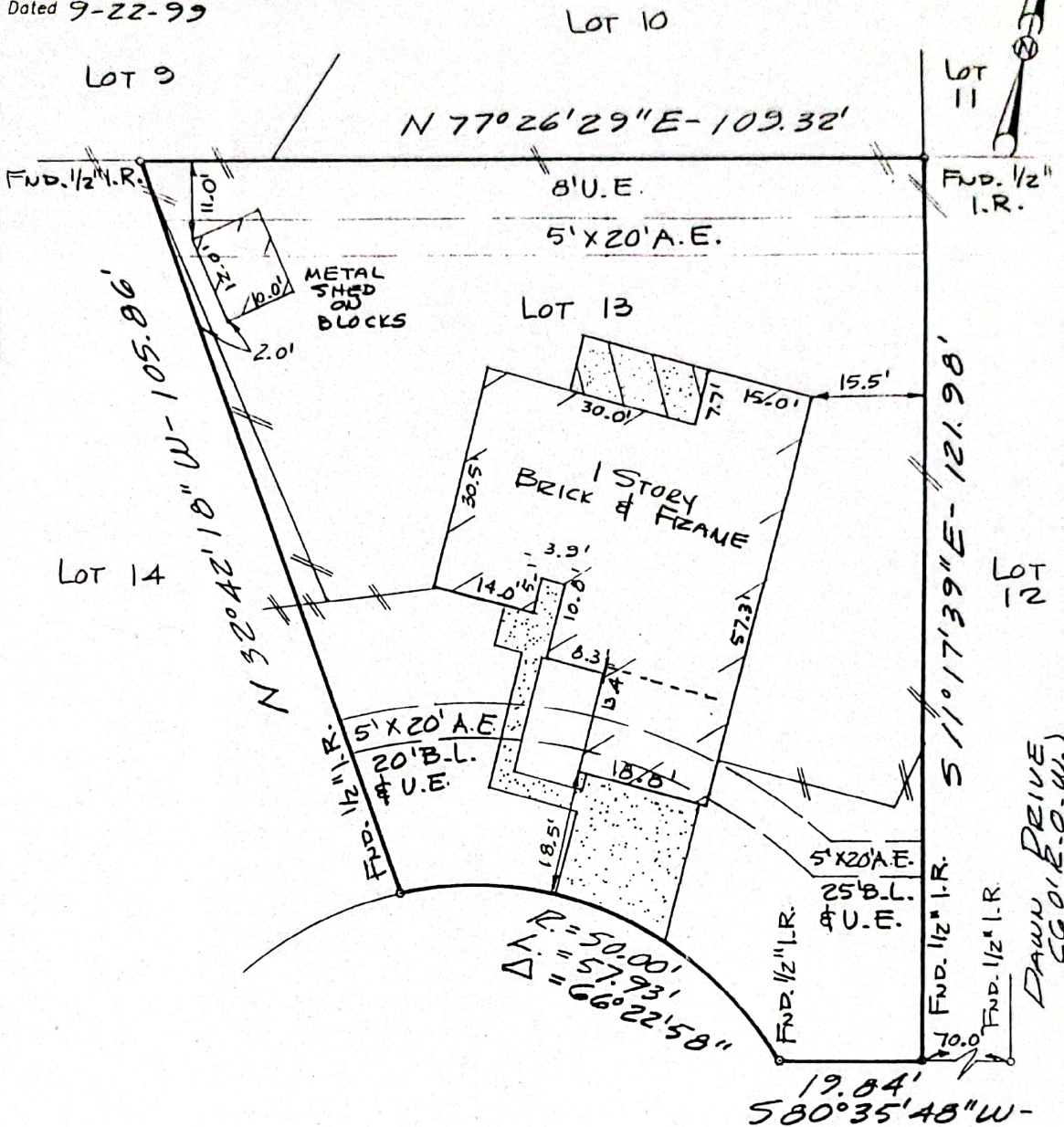

COUNTRYAIRE (60'R.O.W.)

I hereby certify that this survey was made on the ground under my supervision on APR. 5, 2000 and that this plat represents the facts found at the time of the survey.

Charles Brandt 5-11-2000
 Charles O. Brandt R.P.L.S. No. 4344 Date

Note:
 - Basis for Bearings: NORTH R.O.W.
 - Distances shown are ground distances
 - All abstracting done by title company
 - 1 STORY BRICK & FRAME IS WITHIN 20' B.L.

Inherent inaccuracies of FEMA or flood control maps preclude a surveyor from certifying to accuracies of locations based on such maps

LOT: 13	BLOCK: 13	SUBDIVISION: COUNTRY SIDE	SECTION: 3
RECORDATION: VOLUME 15, PAGE 135 MAP RECORDS		COUNTY: GALVESTON	STATE: TEXAS
ADDRESS: 5612 COUNTRYAIRE	CITY: LEAGUE CITY	LENDER: HUNTER MORTGAGE	
PURCHASER: DONALD ALLEN WILLIAMS	TITLE COMPANY: FIRST AMERICAN TITLE CO.	GF. 1 00145241-065	

GULLETT & ASSOCIATES, INC.
 P.O. BOX 230187
 HOUSTON, TEXAS 77223
 (713) 644-3219 • FAX (713) 644-4945

DRAWN BY: WK
 DRAWING NO.: 00040413