

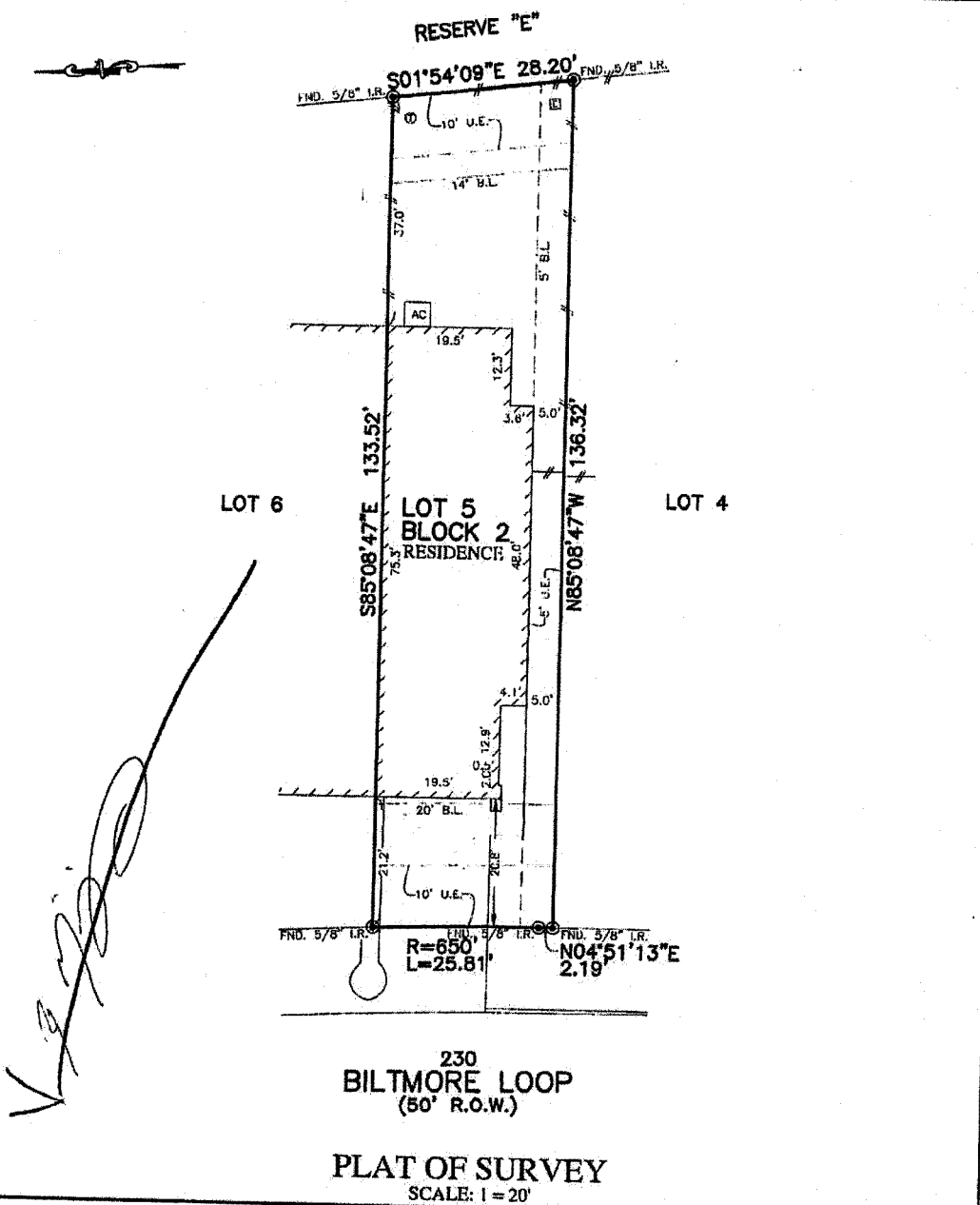

PLATWORK	B.L. BUILDING LINE	CONCL. CONCRETE	HEAL BUILDING	⊗ LIGHT POLE	⊗ MANHOLE
PROPERTY LINE	U.E. UTILITY BASEMENT	S.S.E. SANITARY SEWER BASEMENT	D.E. DRAINAGE BASEMENT	⊗ ELECTRIC BOX	⊗ GRATE DRAIN
BUILDING LINE	W.L.E. WALL LINE EASEMENT	S.S.B. SEWER BASEMENT	S.E. ELECTRIC BASEMENT	⊗ PUMP OUTFIT	⊗ FIRE HYDRANT
EASEMENT	S.E.V. EASEMENT	B.S.L. BUILDING GUIDELINES	WATER VALVE	⊗ TELEPHONE PEDISTAL	
WOODEN FENCE	T.O.F. TOP OF FURN	FND FOUND	PROPERTY CORNER	⊗ GAS METER	
WROUGHT IRON FENCE	F.F. FINISHED FLOOR	I.R. IRON ROD	POWER POLE	⊗ CABINET POSTAL	
CHAIN LINK FENCE	EXT. EXTENDED	R.P. RUN PIPE	YARD SIGNIFIED	⊗ WATER METER	
OVERHEAD ELECTRIC	PVT. PRIVATE	R.O.W. RIGHT-OF-WAY	TRANSFORMER	⊗ GUY ANCHOR	
				⊗ MANHOLE & INLET	



V. P. [Signature]

230
BILTMORE LOOP
 (50' R.O.W.)
PLAT OF SURVEY
 SCALE: 1" = 20'

NOTES:
 1. ALL BEARINGS SHOWN HEREON ARE BASED ON THE RECORDED PLAT.
 2. ALLPOINT'S LAND SURVEY, INC. IS NOT LIABLE FOR ANY DAMAGES DUE TO INFORMATION NOT PROVIDED TO SURVEYOR OR BUILDER PLACING ANY IMPROVEMENTS WITHIN A BUILDING LIFE OR EASEMENT.
 3. SUBJECT TO APPLICABLE RESTRICTIVE COVENANTS LISTED IN ITEM 1, SCHEDULE "D" OF TITLE COMMITMENT ISSUED BY OLD REPUBLIC NATIONAL TITLE INSURANCE Co. UNDER G.T. No. NT01-18001171.

FOR: ROBERT RENE MINJAREZ
 ADDRESS: 230 BILTMORE LOOP
 ALLPOINT'S JOB#: CS146839 BY: CO
 C.I.F.: NT01-18001171
 JOB:

LOT 5, BLOCK 2,
 WOODFOREST, SECTION 72,
 CAB. Z, SHTS. 4297-4301, MAP RECORDS
 MONTGOMERY COUNTY, TEXAS

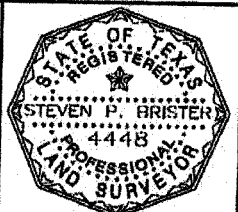

I HEREBY CERTIFY THAT THIS PLAT REPRESENTS THE RESULTS OF A SURVEY MADE ON THE GROUND, ON THE 24TH DAY OF APRIL, 2018.

Steven P. Brister

FLOOD ZONE: X
 COMMUNITY PANEL: 4839C03750
 EFFECTIVE DATE: 8/18/2014
 LOMR: DATE: