

GF NO. 133000994 PROVIDENCE TITLE  
 ADDRESS: 1426 SHAWNEE STREET  
 HOUSTON, TEXAS 77034  
 BORROWER: JAMES HOLSTON

SCALE: 1" = 30'



# LOT 3, BLOCK 12 FREEWAY MANOR

ACCORDING TO THE MAP OR PLAT THEREOF RECORDED  
 IN VOLUME 40, PAGE 33 OF THE MAP RECORDS  
 OF HARRIS COUNTY, TEXAS

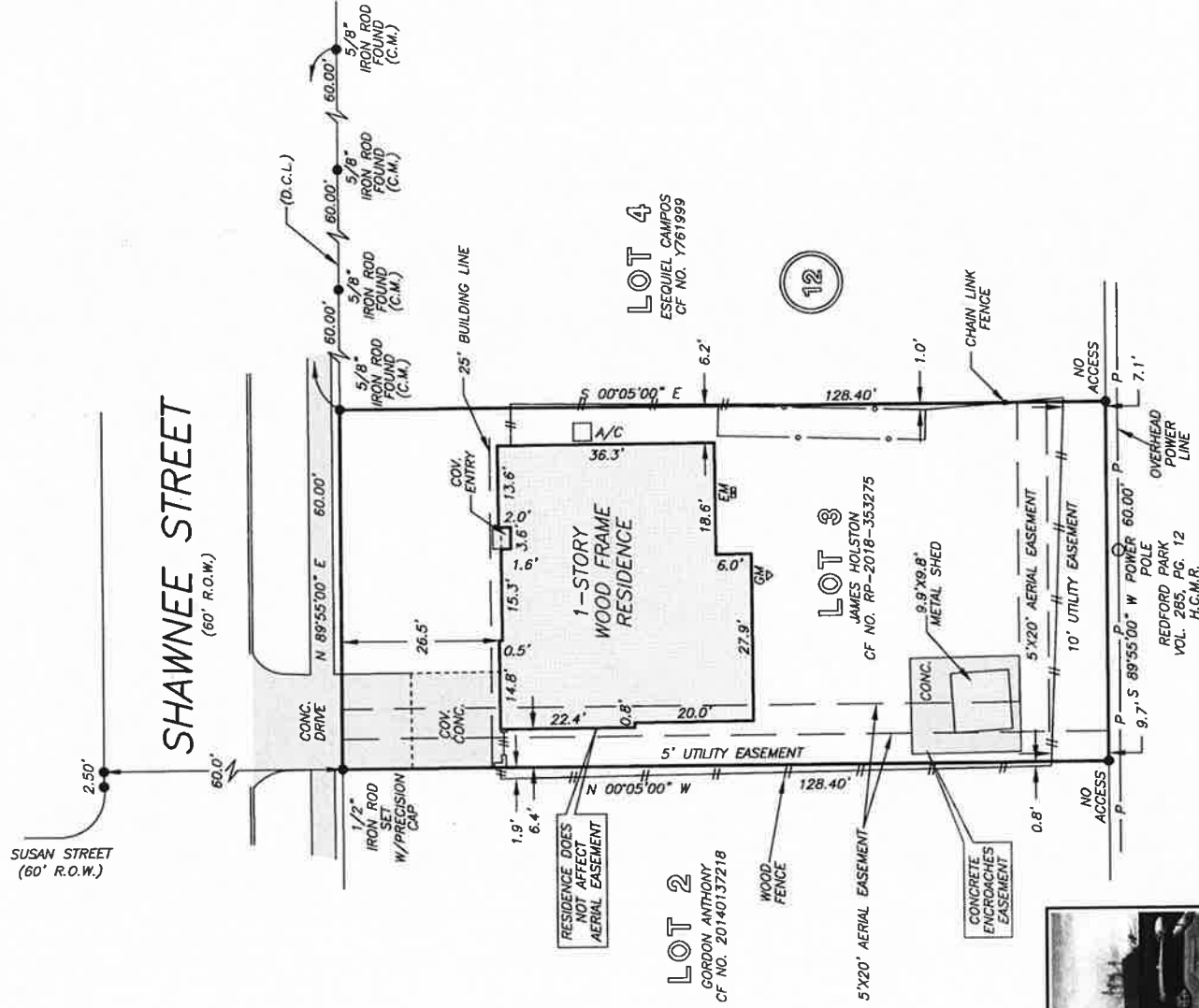

THIS PROPERTY DOES NOT LIE WITHIN THE  
 100 YEAR FLOOD PLAIN AS PER FIRM  
 PANEL NO. 48201C 0915 M  
 MAP REVISION: 01/06/2017  
 ZONE X  
 BASED ONLY ON VISUAL EXAMINATION OF MAPS,  
 INACCURACIES OF FEMA MAPS PREVENT EXACT  
 DETERMINATION WITHOUT DETAILED FIELD STUDY

A SUBSURFACE INVESTIGATION  
 WAS BEYOND THE SCOPE OF THIS SURVEY

D.C.L.—DIRECTIONAL CONTROL LINE  
 RECORD BEARING: VOL. 40, PG. 33 H.C.M.R.

CERTIFIED TO PROVIDENCE TITLE, EUSTIS MORTGAGE  
 CORP. AND JAMES HOLSTON:

I HEREBY CERTIFY THAT THIS SURVEY  
 WAS MADE ON THE GROUND, THAT THIS  
 PLAT CORRECTLY REPRESENTS THE FACTS  
 FOUND AT THE TIME OF SURVEY AND THAT  
 THIS PROFESSIONAL SERVICE SUBSTANTIALLY CONFORMS  
 TO THE CURRENT TEXAS SOCIETY OF PROFESSIONAL  
 SURVEYORS STANDARDS AND SPECIFICATIONS  
 FOR A CATEGORY 1A CONDITION II SURVEY.

TERRANCE MISH  
 PROFESSIONAL LAND SURVEYOR  
 NO. 4981  
 JOB NO. 08-09930  
 AUGUST 4, 2008  
 REVISED NOVEMBER 16, 2018 (UPDATE SURVEY)

DRAWN BY: MJ/MM



**PROVIDENCE**  
 KAYLA MOORE  
 713-840-1130



**PRECISION**  
 surveyors

1-800-LANDSURVEY  
 www.precisionurveyors.com  
 281-496-1586 FAX 281-496-1867 210-829-4941  
 950 THREADNEEDLE STREET SUITE 150 HOUSTON, TEXAS 77079 1777 NE LOOP 410 SUITE 600 SAN ANTONIO, TEXAS 78217  
 FIRM NO. 10063700

FAX 210-829-1555

210-829-4941

1777 NE LOOP 410 SUITE 600 SAN ANTONIO, TEXAS 78217

FIRM NO. 10063700

FORM 03/10