

GC NO. C14-WD-CT119731983DP CHICAGO TITLE  
 ADDRESS: 2 WILD ASTER COURT  
 SPRING, TEXAS 77382  
 BORROWER: ANGELLE PUGHAS

# LOT 69, BLOCK 1 THE WOODLANDS, VILLAGE OF ALDEN BRIDGE, SECTION 39

A SUBDIVISION IN MONTGOMERY COUNTY, TEXAS  
 ACCORDING TO THE MAP OR PLAN HEREOF RECORDED  
 IN CABINET J, SHEET 35 OF THE MAP RECORDS  
 OF MONTGOMERY COUNTY, TEXAS

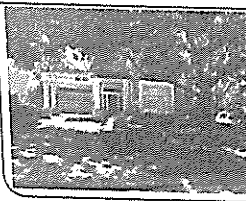
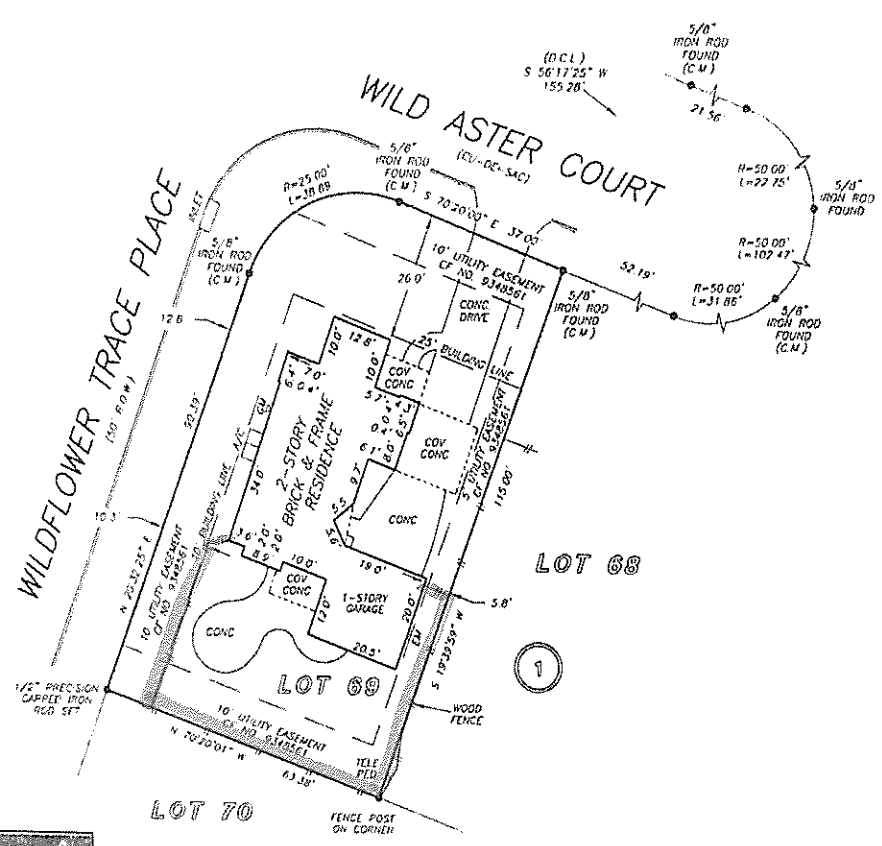

THIS PROPERTY DOES NOT LIE WITHIN THE  
 100 YEAR FLOOD PLAIN AS PER FEMA  
 FLOOD AND HAZARD ZONING &  
 MAP REVISION DETERMINATIONS  
 MADE ONLY ON VISUAL EXAMINATION OF MAPS  
 AND RECORDS OF FEMA MAPS. PRESENT EXACT  
 DETERMINATION WITHOUT DETAILED FIELD STUDY

A SURFACE INVESTIGATION  
 HAS BEYOND THE SCOPE OF THIS SURVEY

D.C.L. = DIRECTIONAL CONTROL LINE  
 RECORD PLATING C.O.D. # 37 33 M.C.M.R.

I HEREBY CERTIFY THAT THIS SURVEY WAS MADE  
 ON THE GROUND THAT THIS PLAT CORRECTLY  
 REPRESENTS THE FACTS FOUND AT THE  
 TIME OF SURVEY AND THAT THERE ARE NO  
 ENCUMBRANCES APPEARING ON THE GROUND  
 EXCEPT AS SHOWN HEREON. THIS SURVEY IS  
 LIMITED TO THE TRACTS AND LOTS AND  
 REFERENCED TITLE COMMITTEE HAS BEEN  
 GIVEN BY OPERATIONS OF THIS SURVEY

GEORGE GALE  
 PROFESSIONAL LAND SURVEYOR  
 NO. 4670  
 JCU NO. 19-04278  
 OCTOBER 31, 2019

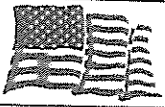

**COLDWELL BANKER**  
 UNITED REALTORS  
 ANN SUSAN  
 BURNIE  
 281-363-2500



DELINIA POWERS  
 281-362-2000



**PRECISION**  
 surveyors