

Scale: 1" = 30'

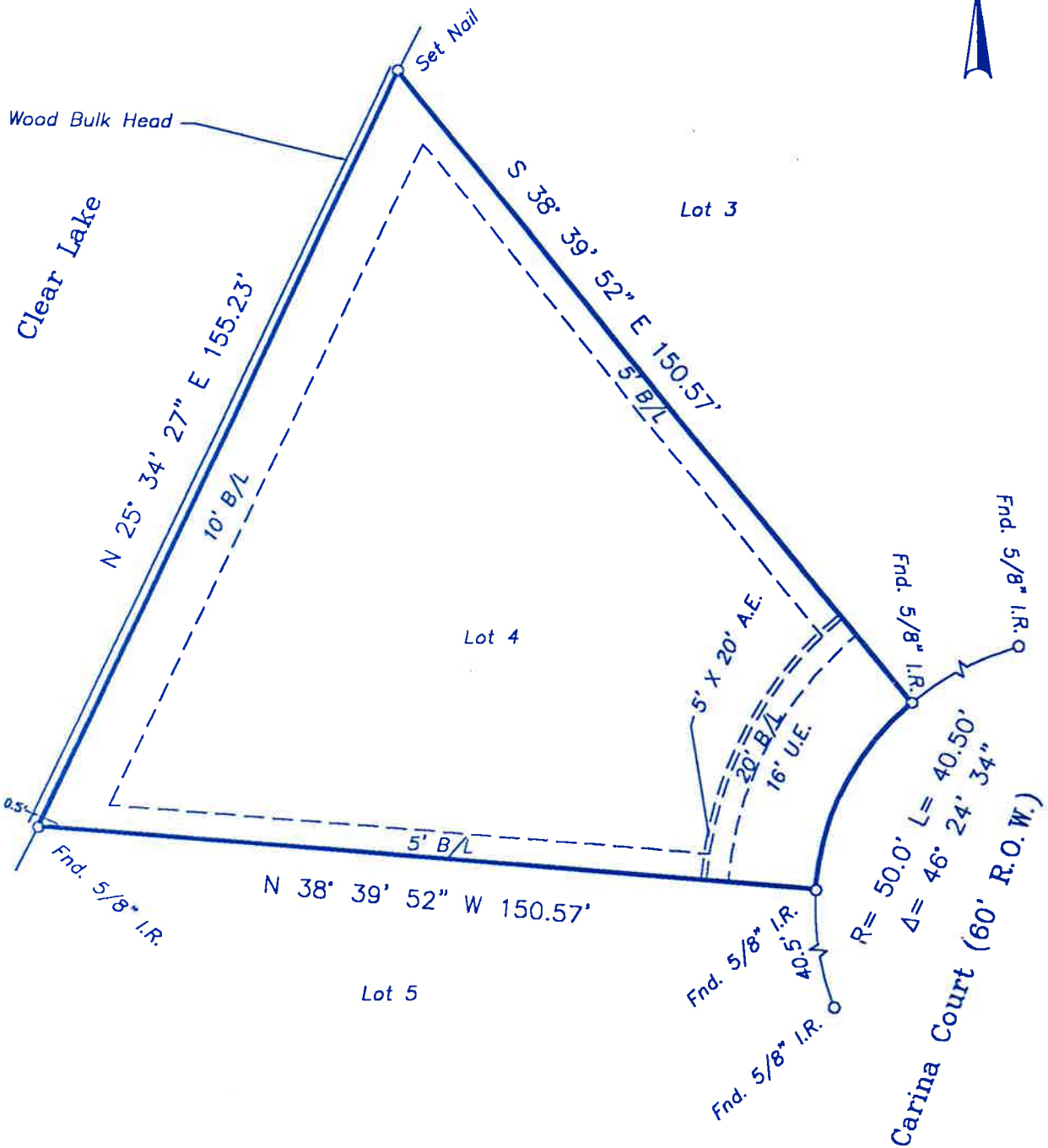

Notes :

- Basis for Bearings: assumed as platted
- Distances shown are ground distances
- All abstracting done by title company
- All B.L.'s & U.E.'s taken from recorded plat unless otherwise noted
- All fences are 6" wood unless otherwise noted.
- This Survey Certified For This transaction Only.

This property appears to be out of the 100 year flood plain, & in insurance rate map zone X, as per map 4854880010C Dated 5/2/83

I hereby certify that this survey was made on the ground under my supervision on 6/18/99 and that this plat represents the facts found at the time of the survey.

Charles O. Brandt 6-22-99

Charles O. Brandt, R.P.L.S. No. 4344 Date

Inherent inaccuracies of FEMA or flood control maps preclude a surveyor from certifying to accuracies of locations based on such maps



LOT: 4	BLOCK: -	SUBDIVISION: Final Plat Of Star Point	SECTION: -
RECORDATION: Volume 18, Page 538 of Map Records	COUNTY: Harris	STATE: Texas	
ADDRESS: 2302 Carina Court	CITY: League City	LENDER: Bank Of America	
PURCHASER: Larin Lovfald & Wife Audrey Lovfald	TITLE COMPANY: Lawyers Title Company	G.F. # 99520168	

GULLETT & ASSOCIATES, INC.
 P.O. BOX 230187
 HOUSTON, TEXAS 77223
 (713) 644-3219 * FAX (713) 644-4945

DRAWN BY: L.E.K.
 DRAWING NO.: 99061615