



# 1525 Chippendale Road

Being Lot Four (4), in Block Twenty-one (21), of OAK FOREST, SECTION TWO (2), a subdivision in Harris County, Texas, according to the Map or Plat thereof, recorded in Volume 26, Page 2, of the Map Records of Harris County, Texas.



# StarTex

TITLE COMPANY, LLC



### LEGEND

- 1/2" ROD FOUND
- ⊗ 1/2" ROD SET
- 5/8" ROD FOUND
- ⊗ "X" FOUND/SET
- ◆ POINT FOR CORNER
- FENCE POST FOR CORNER
- CM CONTROLLING MONUMENT
- AC AIR CONDITIONER
- PE POOL EQUIPMENT
- TE TRANSFORMER PAD
- BRICK COLUMN
- POWER POLE
- ▲ UNDERGROUND ELECTRIC
- △ OVERHEAD ELECTRIC
- OHP— OVERHEAD ELECTRIC POWER
- OES— OVERHEAD ELECTRIC SERVICE
- CHAIN LINK
- WOOD FENCE 0.5' WIDE TYPICAL
- II— IRON FENCE
- X— BARBED WIRE
- /// EDGE OF ASPHALT
- ▲ EDGE OF GRAVEL
- ▨ CONCRETE
- ▨ COVERED AREA

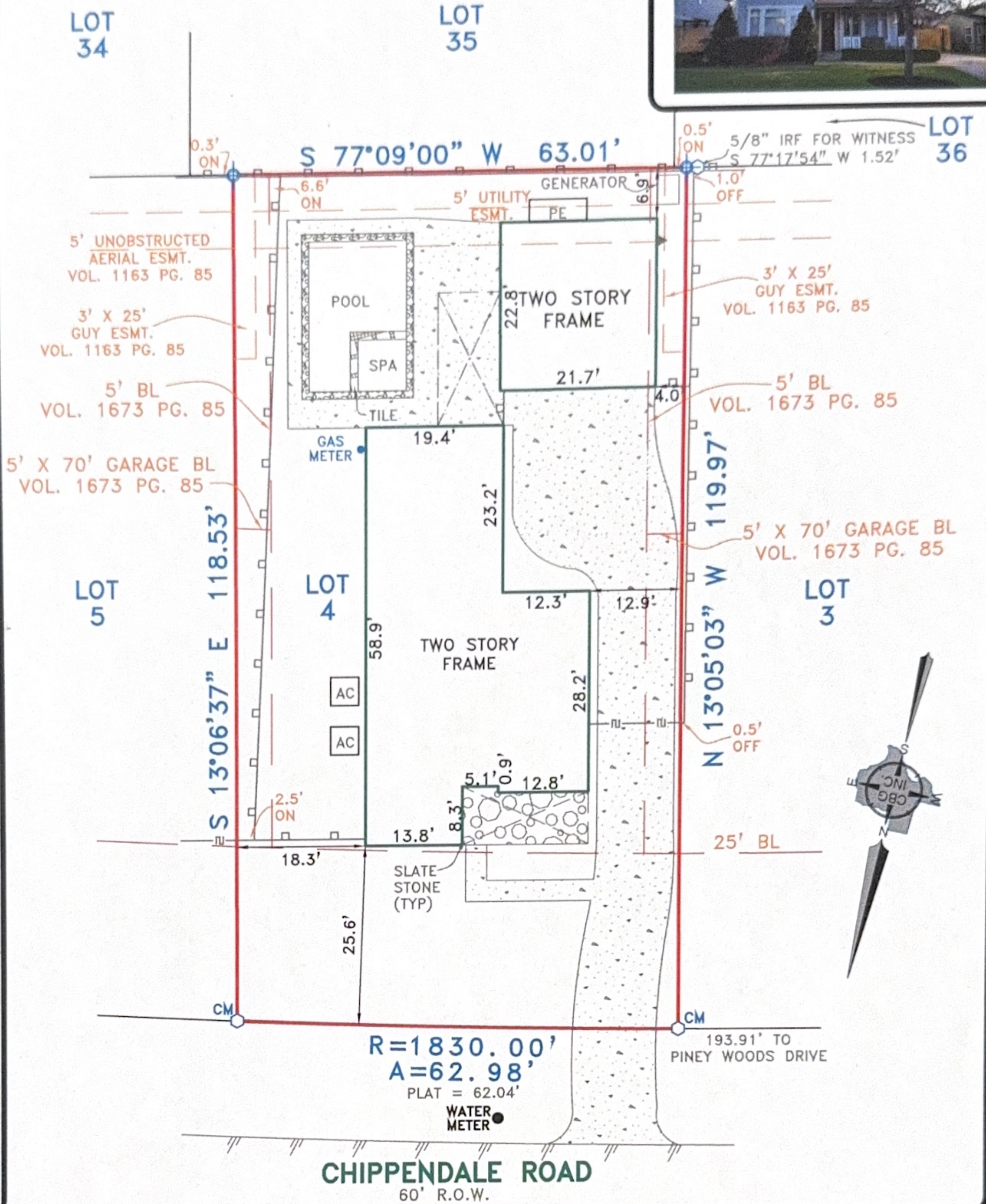

### EXCEPTIONS:

NOTE: PROPERTY SUBJECT TO TERMS, CONDITIONS, AND EASEMENTS CONTAINED IN INSTRUMENTS RECORDED IN VOLUME 26, PAGE 2 MAP RECORDS; VOLUME 1673, PAGE 85 DEED RECORDS;

**NOTES:**

NOTE: CM'S SHOWN HEREON ARE THE BASIS OF DIRECTIONAL CONTROL, EASEMENTS AND BUILDING LINES ARE BY RECORDED PLAT UNLESS OTHERWISE NOTED.

FLOOD NOTE: According to the F.I.R.M. No. 48201C0655M, this property does lie in Zone X and does not lie within the 100 year flood zone.

This survey is made in conjunction with the information provided by Startex Title Company. Use of this survey by any other parties and/or for other purposes shall be at user's own risk and any loss resulting from other use shall not be the responsibility of the undersigned. This is to certify that I have on this date made a careful and accurate survey on the ground of the subject property. The plat hereon is a correct and accurate representation of the property lines and dimensions are as indicated; location and type of buildings are as shown; and EXCEPT AS SHOWN, there are no visible and apparent encroachments or protrusions on the ground.

Drawn By: JBS

Scale: 1" = 20'

Date: 02/27/17

Accepted by: \_\_\_\_\_  
Purchaser

Date: \_\_\_\_\_

Accepted by: \_\_\_\_\_  
Purchaser

GF No.: 49211700487

Job No.: 1703334

**CBG SURVEYING INC.**  
PROFESSIONAL LAND SURVEYORS  
DALLAS - HOUSTON - AUSTIN - SAN ANTONIO - EAST TARRANT  
www.cbginctx.com

12025 Shiloh Road, Ste. 230  
Dallas, TX 75228  
P 214.349.9485  
F 214.349.2216  
Firm No. 10168800

**STATE OF TEXAS**  
REGISTERED  
J.T. THOMPSON  
4604  
PROFESSIONAL SURVEYOR  
No. 4804