



10311 Lookout Lake Court

Lot Twenty (20), Block Two (2) of Towne Lake Section 26, a subdivision in Harris County, Texas, according to the map or plat thereof, recorded March 27, 2014 under Film Code No. 662090 of the Map Records of Harris County, Texas.



LEGEND

- 1/2" ROD FOUND
- ⊗ 1/2" ROD SET
- 1" PIPE FOUND
- ⊗ "X" FOUND/SET
- ⊗ 5/8" ROD FOUND
- ◆ POINT FOR CORNER
- FENCE POST FOR CORNER
- CM CONTROLLING MONUMENT
- AC AIR CONDITIONER
- PE POOL EQUIPMENT
- TE TRANSFORMER PAD
- COLUMN
- POWER POLE
- ▲ UNDERGROUND ELECTRIC
- △ OVERHEAD ELECTRIC
- TELE TELEPHONE PEDESTAL
- BL BUILDING LINE
- AE AERIAL EASEMENT
- SSE SANITARY SEWER EASEMENT
- GM GAS METER
- WM WATER METER
- LP LIGHT POLE
- UE UTILITY EASEMENT
- OHP— OVERHEAD ELECTRIC POWER
- OES— OVERHEAD ELECTRIC SERVICE
- CHAIN LINK
- WOOD FENCE 0.5' WIDE TYPICAL
- I — IRON FENCE
- X — BARBED WIRE
- DOUBLE SIDED WOOD FENCE
- /// PIPE FENCE
- / — EDGE OF ASPHALT
- / — EDGE OF GRAVEL
- CONCRETE
- COVERED AREA
- BRICK
- STONE
- WOOD DECK

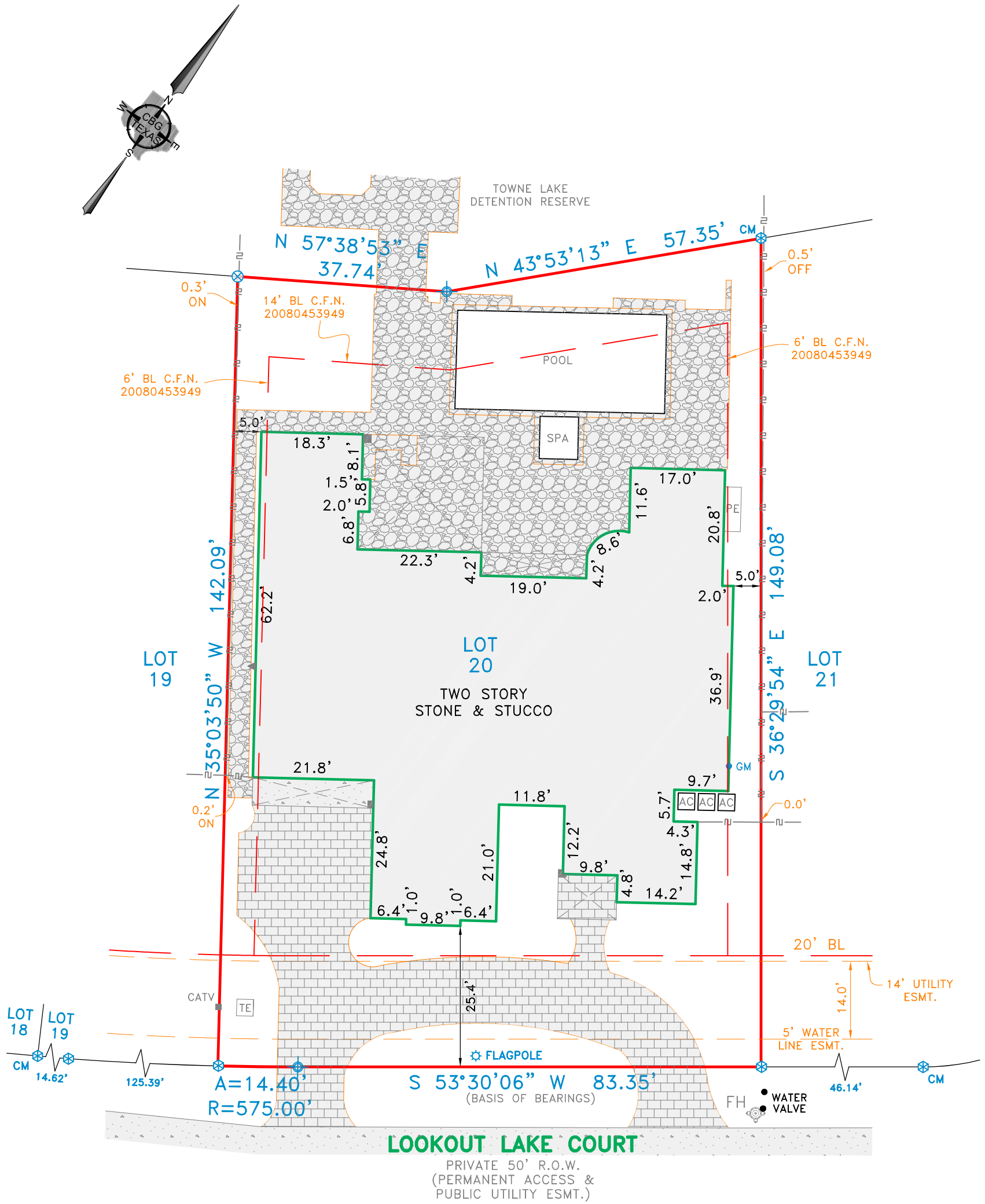

EXCEPTIONS:

NOTE: PROPERTY SUBJECT TO TERMS, CONDITIONS, AND EASEMENTS CONTAINED IN INSTRUMENTS RECORDED IN: CF. NO(S). 20080453949, 20080496299, 20090083184, 20090105458, 20090347475, 20090355253, 20100216540, 20100235906, 20100252829, 20100352119, 20100372700, 20110106640, 20120357571, 20120364978, 20120364980, 20120524185, 20120524188, 20120560351, 20130011690, 20130474369, 20140106174, 20140286715, 20140289109, 20140489923, 20140521180, 20150039441, 20150071711, RP-2017-15148, RP-2017-210280, RP-2018-46377, RP-2018-146039, RP-2018-277940, RP-2018-310706, RP-2018-326014, RP-2018-388778, RP-2018-430943, RP-2018-505889, RP-2019-26341, RP-2019-222933, RP-2019-477296, RP-2020-89665, RP-2020-404838, RP-2021-195163, RP-2021-361060, RP-2021-498057, RP-2021-553634, RP-2021-622292, RP-2021-705755, RP-2022-289767, RP-2022-329290, RP-2022-354721, RP-2022-523217, RP-2023-39882, RP-2023-149289, RP-2023-328124, RP-2023-394409, RP-2023-473172, RP-2024-186514, 20120452436, 20140234665, RP-2018-467851

APPARENT ENCROACHMENT OVER/INTO BUILDING LINE PER C.F.N. 20080453949.

NOTES:

NOTE: BEARINGS, EASEMENTS AND BUILDING LINES ARE BY RECORDED PLAT UNLESS OTHERWISE NOTED.
 FLOOD NOTE: According to the F.I.R.M. No. 48201C0415N, this property does lie in Zone X and DOES NOT lie within the 100 year flood zone.

This survey is made in conjunction with the information provided by Clever Closing Services. Use of this survey by any other parties and/or for other purposes shall be at user's own risk and any loss resulting from other use shall not be the responsibility of the undersigned. This is to certify that I have on this date made a careful and accurate survey on the ground of the subject property. The plat hereon is a correct and accurate representation of the property lines and dimensions as indicated; location and type of buildings are as shown; and EXCEPT AS SHOWN, there are no visible and apparent encroachments or protrusions on the ground.

Drawn By: RPK
 Scale: 1" = 20'
 Date: 11/13/2024
 GF No.: TX-24-85
 Job No.: 2418474



419 Century Plaza Dr., Ste. 210
 Houston, TX 77073
 P 214.349.9485
 F 214.349.2216
 Firm No. 10194280
 www.cbgtllc.com

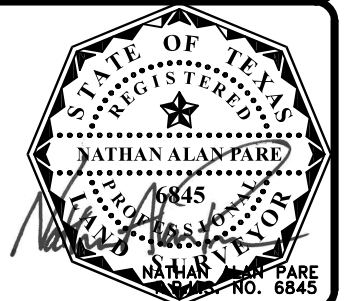

Date: _____ Accepted by: _____
 Purchaser
 Purchaser