

HUNTINGTON  
60' R.O.W.

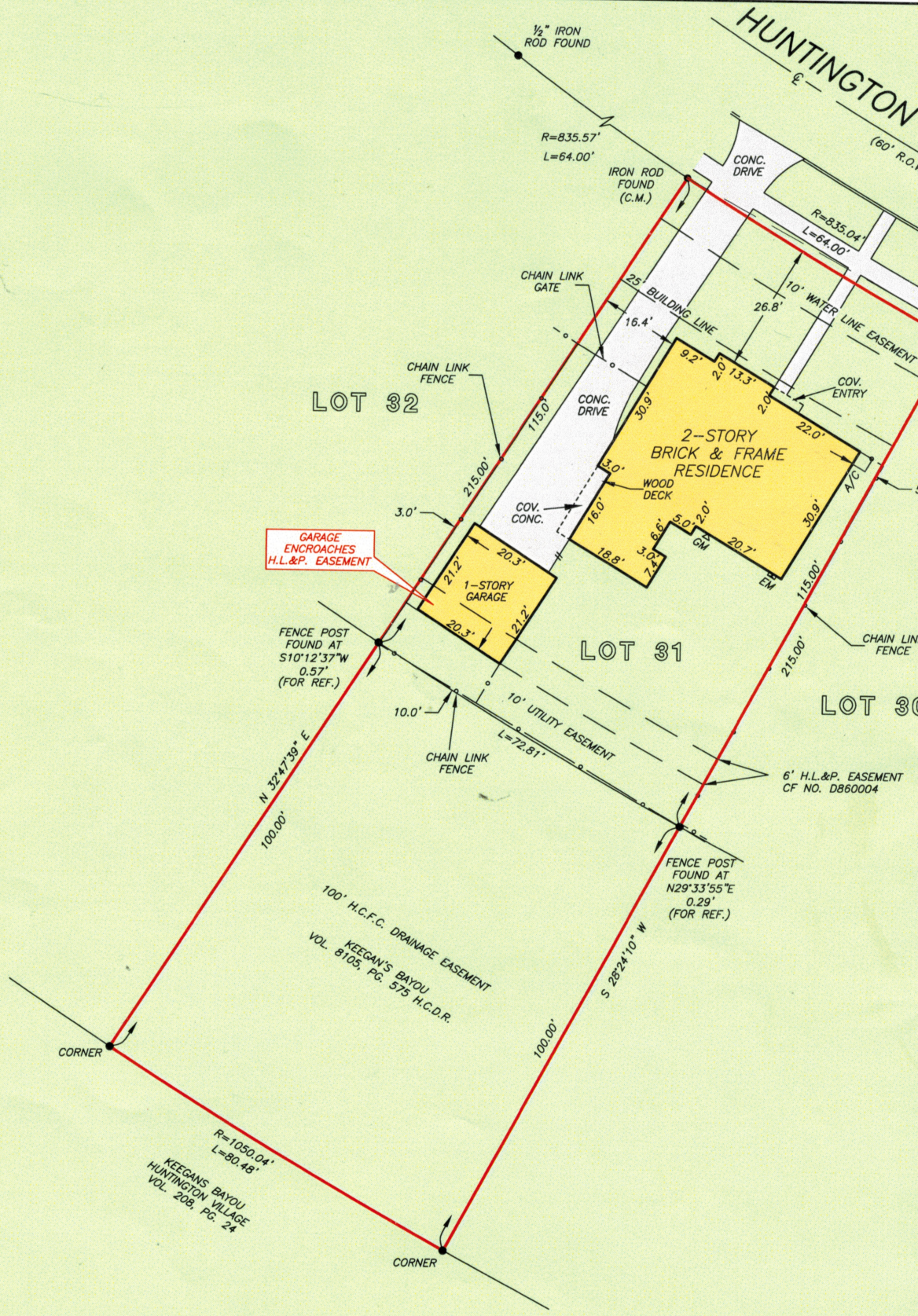

GARAGE ENCROACHES H.L.&P. EASEMENT

FENCE POST FOUND AT S10°12'37"W 0.57' (FOR REF.)

FENCE POST FOUND AT N29°33'55"E 0.29' (FOR REF.)

100' H.C.F.C. DRAINAGE EASEMENT  
KEEGAN'S BAYOU HUNTINGTON VILLAGE VOL. 8105, PG. 575 H.C.D.R.

R=1050.04'  
L=90.48'  
KEEGAN'S BAYOU HUNTINGTON VILLAGE VOL. 208, PG. 24



281-265-9500

