

NOTE: PLAT RECORDED IN VOLUME 11, PAGE 45, BRAZORIA COUNTY MAP RECORDS.

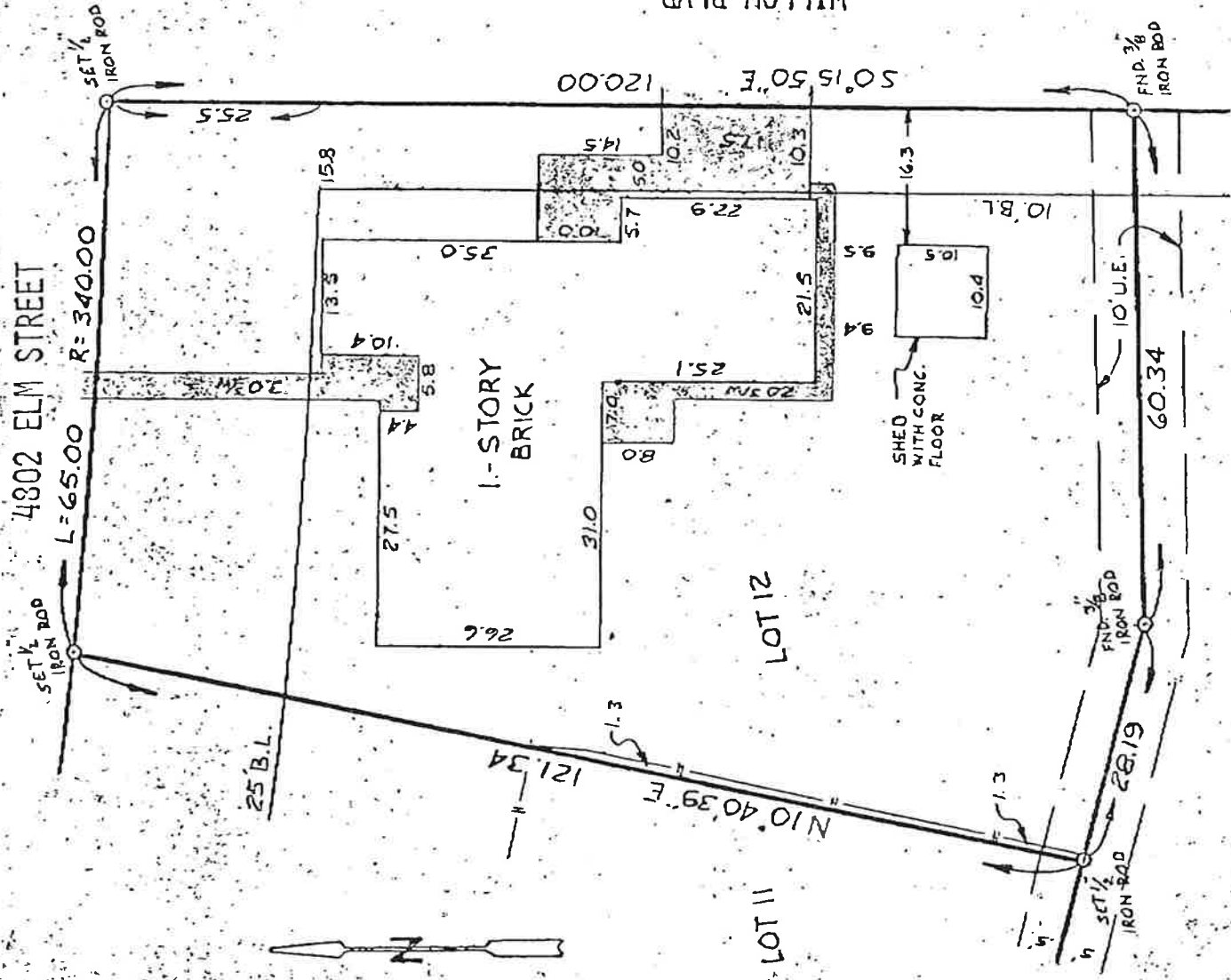

WILLOW BLVD.

I, BILLY L. SHANKS, A REGISTERED PUBLIC SURVEYOR IN THE STATE OF TEXAS, DOES HEREBY CERTIFY TO STEWART TITLE COMPANY, AND THAT THIS SURVEY WAS THIS DAY MADE ON THE GROUND OF THE PROPERTY LEGALLY DESCRIBED HEREON (AND BY METES AND BOUNDS ON ATTACHED SHEET) AND IS CORRECT AND THAT THERE ARE ON ENCROACHMENTS, EXCEPT AS SHOWN, AND THAT ALL IMPROVEMENTS LIE WHOLLY WITHIN THE PROPERTY LINES, EXCEPT AS SHOWN.

Billy L. Shanks

SURVEY

OF LOT 12, BLOCK 6, WILLOWCREST ADDITION, SECTION 3,
BRAZORIA COUNTY, TEXAS

John W. Hawley

John W. Hawley

SCALE: 1"=20'
 DATE: 11-10-83
 SURVEY BY: D.L.
 DRAWN BY: J.E.B.
 FOR: STEWART TITLE CO.
 C.I.C. # GF# 83500075
 PURCHASER: DAVID F. THELEN
 JOB NO. 83-10151

SHANKS SURVEYORS
 940 GEMINI NO. 204
 HOUSTON TEX. 77058
 713-488-8305

