

SCALE

JORINE DRIVE  
(60' R.O.W.)

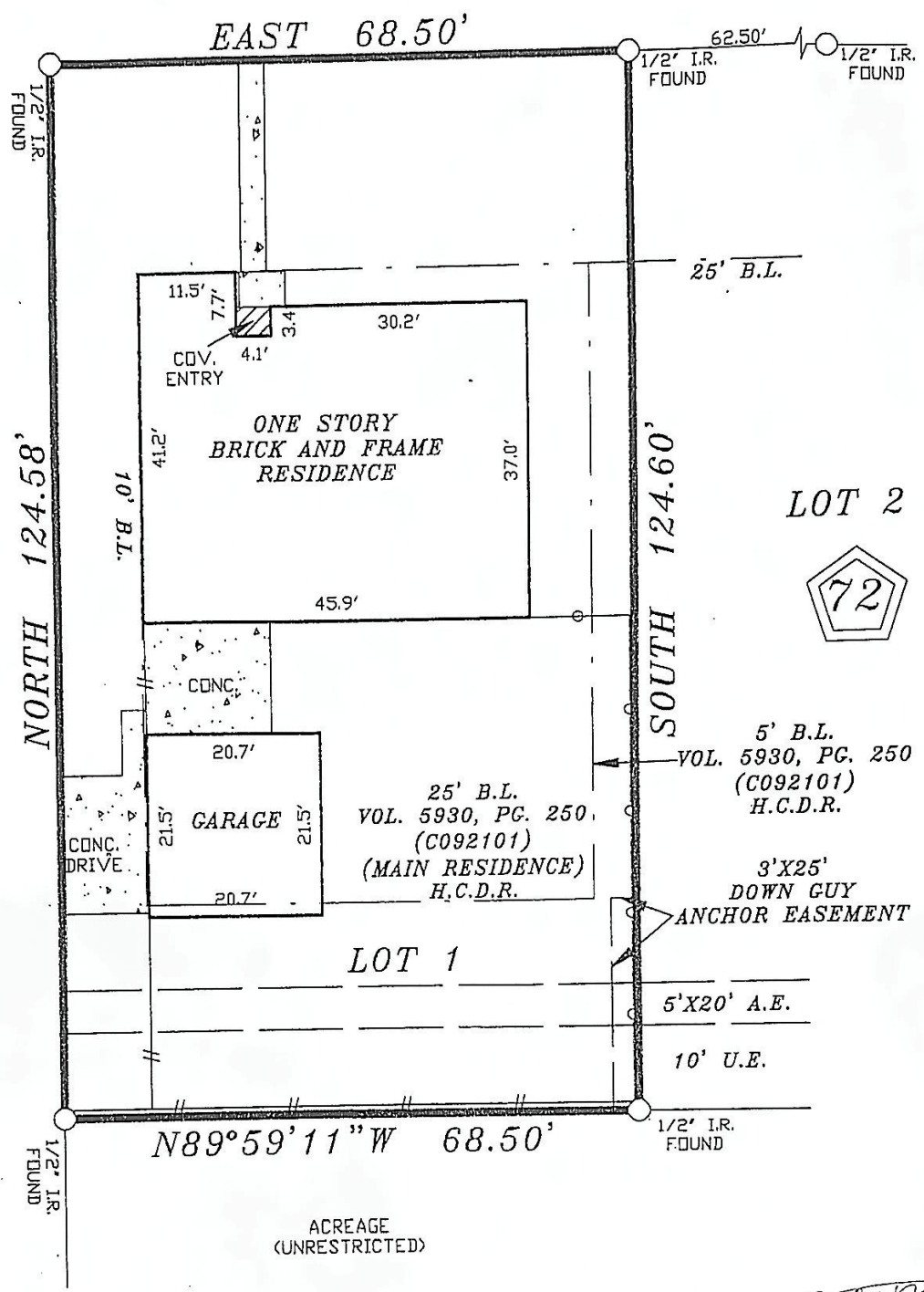

ACREAGE  
(UNRESTRICTED)

- NOTES:  
 1. RESTRICTIVE COVENANTS AS RECORDED UNDER VOLUME 70, PAGE 1, H.C.M.R.  
 2. BUILDING LINE RESTRICTIONS AS RECORDED UNDER VOL. 5930, PG. 250 (C092101) H.C.D.R.

LOT: 1		BLOCK: 72	SUBDIVISION: SHARPSTOWN COUNTRY CLUB TERRACE, SECTION 3	
COUNTY: HARRIS	STATE: TEXAS	RECORDATION: VOLUME 70, PAGE 1, H.C.M.R.		JOB NO. 22-10-15
PURCHASER: GLENDA IRIS LAINEZ			FIELD WORK 10/21/2015 JZ	
ADDRESS: 8931 JACKWOOD STREET			TITLE CO. STEWART TITLE	
			FINAL CHECK 10/21/2015 SR	
			KEY: 530 N	

COPPERFIELD SURVEYING CO.

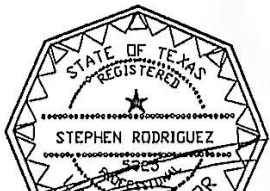

THE SURVEYOR HAS NOT ABSTRACTED SUBJECT PROPERTY. THIS SURVEY IS BASED ON TITLE COMMITMENT LISTED BELOW AND PLAT OF RECORD SHOWN.

THIS SURVEY IS GOOD FOR THIS TRANSACTION ONLY.

GF. No. 15201030106

SUBJECT PROPERTY IS LOCATED IN A FEDERAL INSURANCE ADMINISTRATION DESIGNATED