

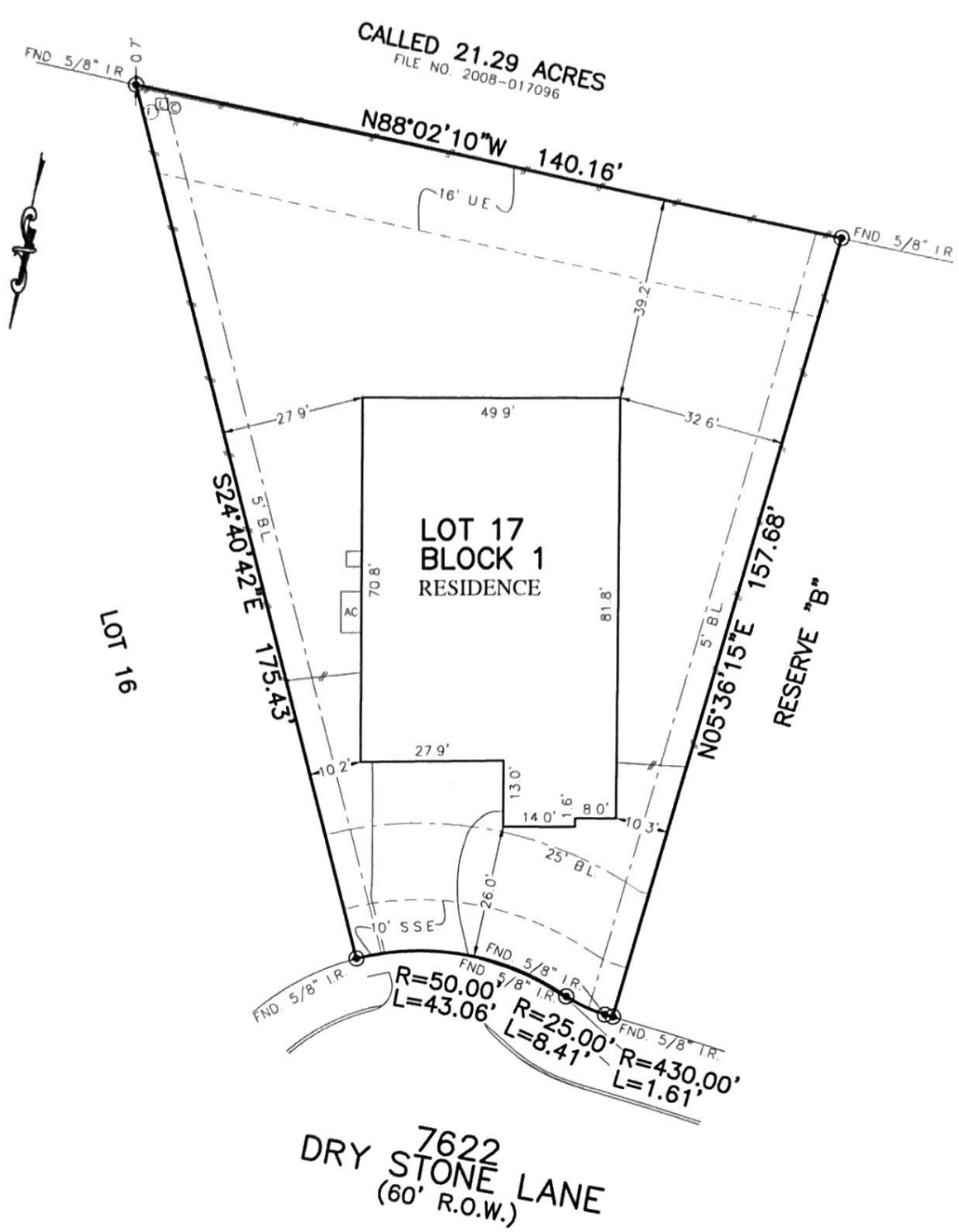

FLATWORK	BL BUILDING LINE	CONC CONCRETE	BLDG BUILDING	LP LIGHT POLE	MANHOLE
PROPERTY LINE	GBL GARAGE BUILDING LINE	SSR SANITARY SEWER EASEMENT	DE DRAINAGE EASEMENT	EB ELECTRIC BOX	GRATE DRAIN
BUILDING LINE	UE UTILITY EASEMENT	STMSR STORM SEWER EASEMENT	EE ELECTRIC EASEMENT	FO FIBER OPTIC	FIRE HYDRANT
EASEMENT	WLE WATER LINE EASEMENT	B.G. BUILDER GUIDELINES	WV WATER VALVE	TP TELEPHONE PEDESTAL	
WOODEN FENCE	ELEV ELEVATION	FND FOUND	PVT PRIVATE	GM GAS METER	
WROUGHT IRON FENCE	TOP TOP OF FORM	IR IRON ROD	NTS NOT TO SCALE	CP CABLE PEDESTAL	
CHAIN LINK FENCE	FF FINISH FLOOR	IP IRON PIPE		WM WATER METER	MANHOLE & INLET
OVERHEAD ELECTRIC	EXT EXTENDED	ROW RIGHT-OF-WAY		PA PAD MOUNTED TRANSFORMER	



7622
 DRY STONE LANE
 (60' R.O.W.)

PLAT OF SURVEY
 SCALE: 1 = 30'

NOTES
 1. ALL BEARINGS SHOWN HEREON ARE BASED ON THE RECORDED PLAT.
 2. ALLPOINTS LAND SURVEY, INC. IS NOT LIABLE FOR ANY DAMAGES DUE TO INFORMATION NOT PROVIDED TO SURVEYOR OR BUILDER PLACING ANY IMPROVEMENTS WITHIN A BUILDING LINE OR EASEMENT.
 3. SUBJECT TO APPLICABLE RESTRICTIVE COVENANTS LISTED IN ITEM 1, SCHEDULE "B" OF TITLE COMMITMENT ISSUED BY NORTH AMERICAN TITLE INSURANCE Co. UNDER G.F. No 14628-18-10093.
 4. AGREEMENT FOR UNDERGROUND ELECTRIC SERVICE PER C.F. No. 2018009076

FOR: JEREMY GOOD & ANA GOOD
 ADDRESS: 7622 DRY STONE LANE
 ALLPOINTS JOB#: LH153312 BY: PG
 G.F.: 14628-18-10093
 JOB: 1458152D117

LOT 17, BLOCK 1,
 WALNUT CREEK, SECTION 14,
 PLAT NO. 20170237, PLAT RECORDS,
 FORT BEND COUNTY, TEXAS



FLOOD ZONE X
 COMMUNITY PANEL:
 48157C0265L
 EFFECTIVE DATE: 4/2/2014
 LOMR: DATE:

I HEREBY CERTIFY THAT THIS PLAT REPRESENTS THE RESULTS OF A SURVEY MADE ON THE GROUND, ON THE 9TH DAY OF OCTOBER, 2018.

RSW

©2018 ALLPOINTS LAND SURVEY, INC. All Rights Reserved