

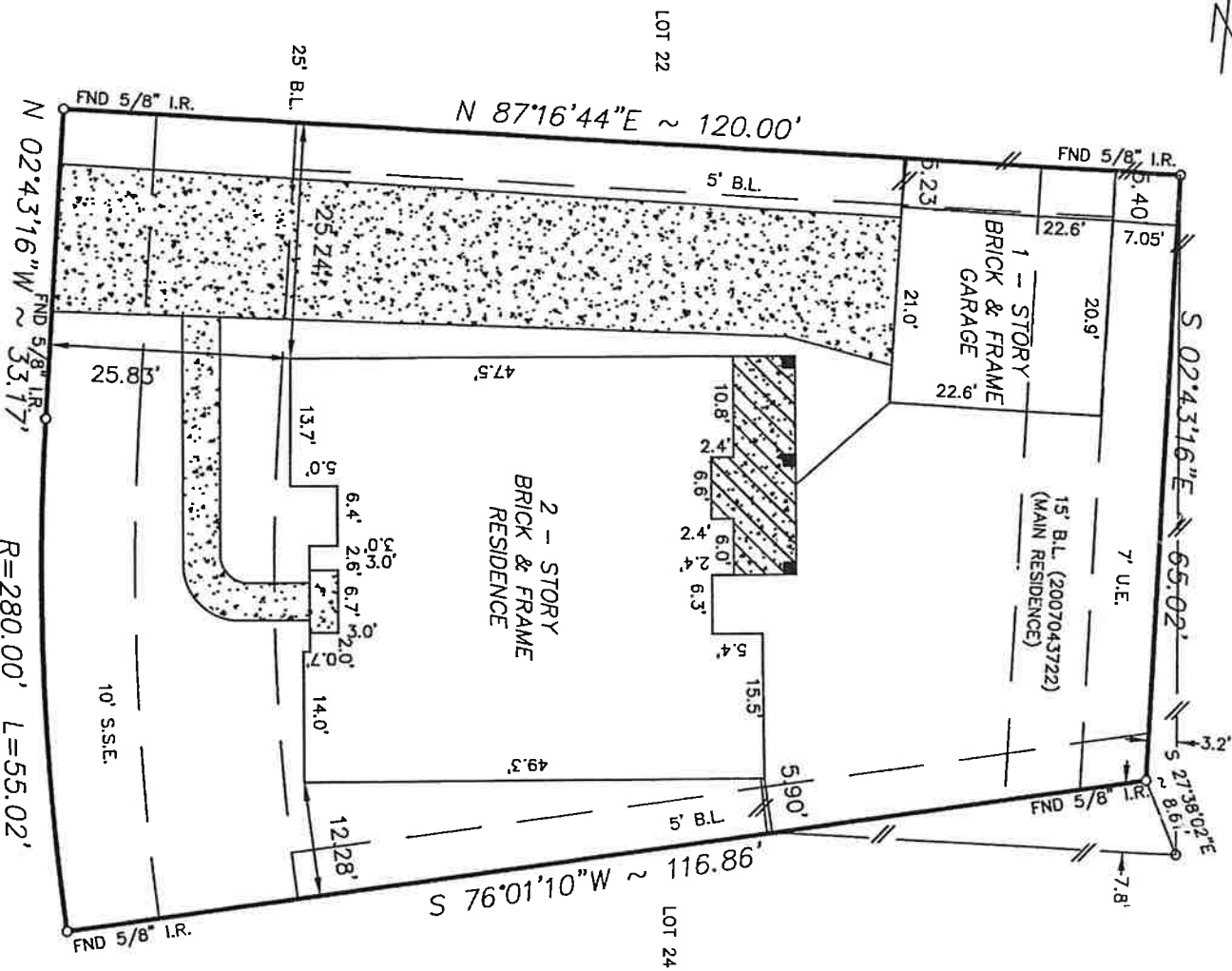

LOT 20



20318 PEBBLE HOLLOW  
(50' R.O.W.)

NOTE:  
1. Distances shown in parentheses were measured on the ground.  
2. The following flood information was from a F.E.M.A. Map. We are not responsible for its accuracy.

NOTE:  
1. Agreement with CenterPoint Energy Electric for installation, operation, and maintenance of underground/overhead electric distribution system, as recorded under H.C.C.F.No.20061009045.  
2. Oil, gas & other mineral rights per Title Commitment.  
3. SHORT FORM BLANKET EASEMENT RECORDED UNDER C.F.NO.2006152970. RELEASED UNDER C.F.NO.2007052476.

DATE OF REVISION 01/03/97  
(OUTSIDE OF 100 YEAR FLOOD PLAN)

SCALE : 1"=20'

KS. \FINAL\FSS230203

Surveyed for KIMBALL HILL HOMES on 03/30/07  
showing Lot 23 Block 2 of FIELDSTONE  
section 3 in FORT BEND County Texas according to the Map or Plat  
recorded in PLAT No. 20060114 of the MAP records of FORT BEND County.

REVISIONS	
06/22/07	BUILDING LINE
8/15/07	FINAL
9/07/07	MATCH-UP
W.O. No. 60951	
G.F. No. 07304295	

I hereby certify that this survey was made on the ground under my supervision and that it correctly represents the facts found at the time of the survey. There were no encroachments apparent on the ground except as shown hereon.

*Mr. Sky*

Buyer: GIOVANNI A. QUIJANO  
MARIA E. ANDERSON  
Mortgage Co.: KH FINANCIAL  
Title Company: PREMIER TITLE

Hoffman Land Surveying, Ltd., LLP  
5245 LANGFIELD ROAD - HOUSTON, TEXAS 77040. - (713)939-9100

