

This Tract DOES NOT Lie Within The 100 Year Flood Plain According To FEMA Map No. 4833900515 F Dated 12/19/96 (Zone X).  
 Warning: Use This Flood Information At Your Own Risk.  
 recorded in Plat, Cabinet Z, Sheet 1272, of the Map/Plat Records and filed under Clerk's File No(s), 9348561,  
 2008-064547, 2008-064548, 2008-063427, 2008-095278 and 2009-116487 through 2009-116486, of the Real  
 Property Records of Montgomery County, Texas.

MAP OR PLAT RECORDED IN CAB Z SH. 1272 MONTGOMERY COUNTY MAP RECORDS.  
 This original work is protected under Copyright Laws, Title 17 United States Code 101 and 102. All violators will be prosecuted to  
 the fullest extent of the law. This survey is being provided solely for the use of the recipients named herein, and no license has  
 been created, express or implied, to copy the survey except as is necessary in conjunction with the original transaction, which  
 shall take place within thirty (30) days from the date adjacent to the signature line hereon.  
 Bearings based on recorded plat. Found or set iron rods at all corners.  
 Agreement for underground electric service with Houston Lighting and Power Company/Reliant Energy HL&P/CenterPoint Energy  
 Houston Electric, LLC as set forth in instrument filed under Clerk's File No. 2008-075653, of the Real Property Record, Harris  
 County, Texas.

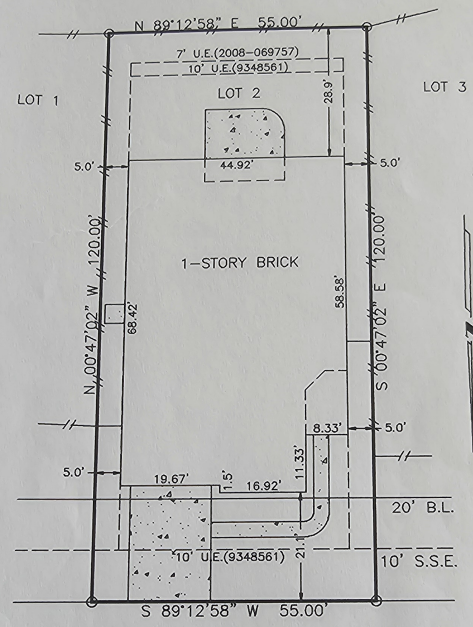

**7 VERSHIRE CIRCLE**

SURVEY  
 LOT 2, BLOCK 3, THE WOODLANDS VILLAGE OF STERLING RIDGE  
 SECTION 91, MONTGOMERY COUNTY, TEXAS

Scale: 1=20'  
 Date: 9/19/12  
 Revised:  
 Survey By: T.S.  
 Drawn By: T.S.  
 For: North American Title  
 CF# 14628-12-00855  
 Purchaser:  
 Gus S. Perez Gloria I. Perez

THIS PLAT IS AN ACCURATE REPRESENTATION OF THAT  
 SURVEY MADE ON THE GROUND UNDER MY SUPERVISION.  
 THERE ARE NO APPARENT ENCROACHMENTS OR CONFLICTS  
 ACROSS PROPERTY LINES AT THE TIME OF THIS SURVEY,  
 EXCEPT AS SHOWN HEREON.



*Billy L. Shanks*  
 BILLY L. SHANKS R.P.L.S. #1821

Job No. 51344  
 BILLY L. SHANKS  
 1446 PIRATES COVE  
 HOUSTON, TEXAS 77058  
 281-488-1486  
 FAX 281-231-2500