

AVENUE "D" 60.0' R-O-W PER PLAT (NOT OPEN)

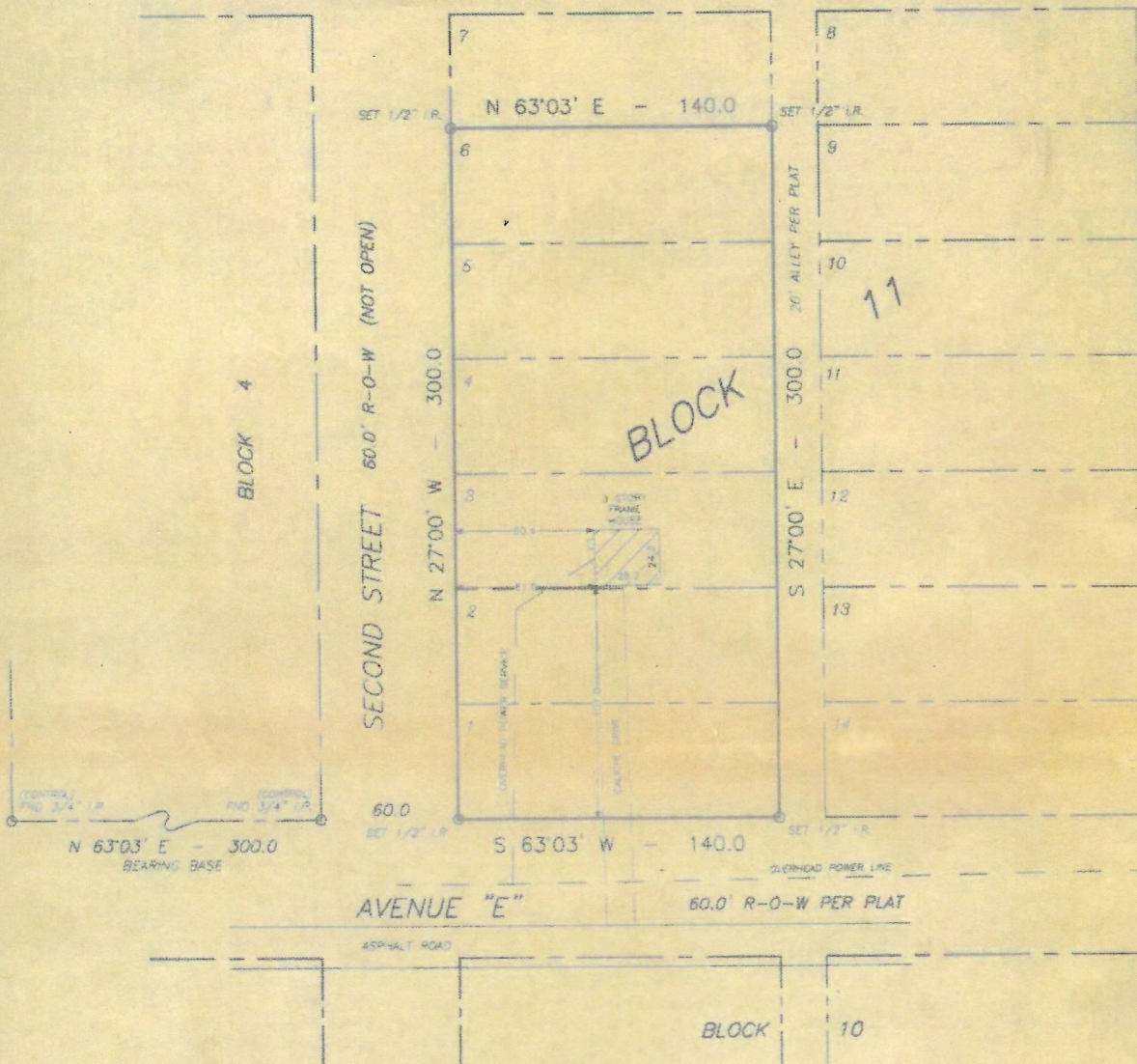

PURCHASER: BRAD J. LANDRY
9408 AVENUE "E"
LIVERPOOL, TX 77577

SURVEY SHOWING LOTS 1, 2, 3, 4, 5, AND 6, IN BLOCK 11
OF THE NEW LIVERPOOL TOWNSITE, ACCORDING TO THE MAP
OR PLAT THEREOF RECORDED IN VOLUME 1, PAGE 97, PLAT
RECORDS, BRAZORIA COUNTY, TEXAS.

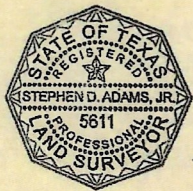

THIS SURVEY WAS MADE ON THE GROUND UNDER MY DIRECTION APRIL 17, 2008,
AND CONFORMS TO THE TEXAS PROFESSIONAL LAND SURVEYING PRACTICES ACT AND
THE GENERAL RULES OF PRACTICES AND PROCEDURES OF THE TEXAS BOARD OF
PROFESSIONAL LAND SURVEYING.

Step D Adams

STEPHEN D. ADAMS, JR., LICENSED PROFESSIONAL LAND SURVEYOR NO. 5611
P.O. BOX 114 ALVIN, TEXAS 77512 281/331-3523

PREPARED IN CONNECTION WITH STEWART TITLE CO. COMMITMENT UNDER OF# 07507437

THIS PROPERTY LIES IN ZONE "X" PER FEMA PANEL 480075 0295 H.

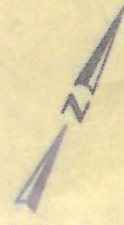

SCALE 1"=50'

Virginia Day 7/18/14